

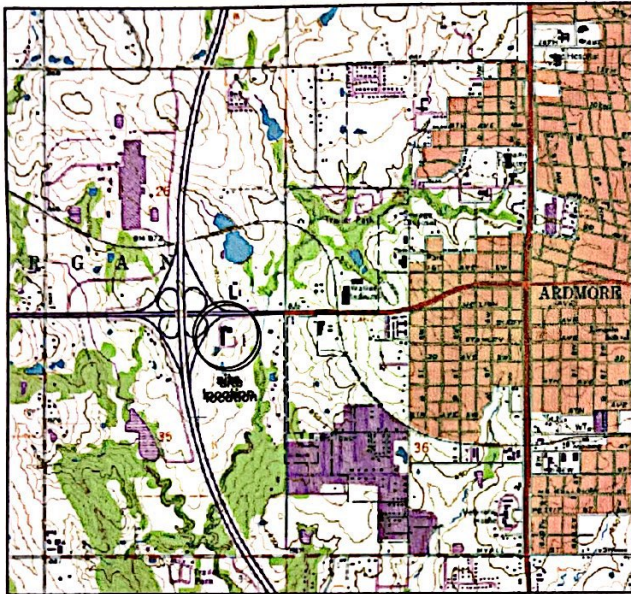

CARR ENGINEERING SERVICES

Surveyed for MIP Hospitality, LLC
321 S. Rockwell Avenue
Oklahoma City, OK 73128

MICHAEL D. CARR, PE, LS
P.O. Box 1453
Ardmore, Oklahoma 73402
(580) 221-4617
C.A. No. 2238 Expires 6/14
● = 3/8"x12"spike



A=354.05'
R=466.96'
C=345.63'
B=N 48°25'02" E

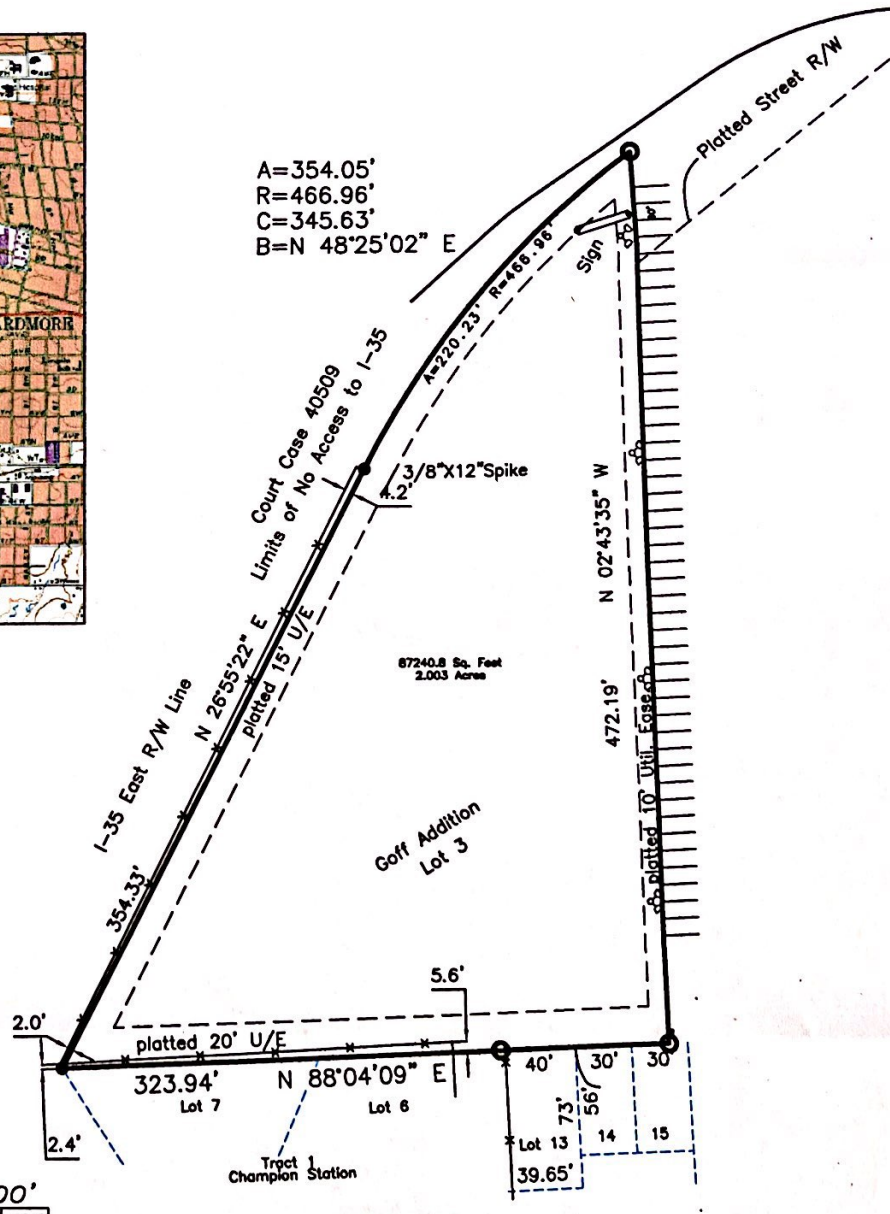

67240.8 Sq. Feet
2.003 Acres

Goff Addition
Lot 3

Tract 1
Champion Station

LEGAL DESCRIPTION

Lot 3 of Block 1 of Lots 2 & 3,
of Block 1, Goff Additin to
Ardmore, Carter County, Oklahoma

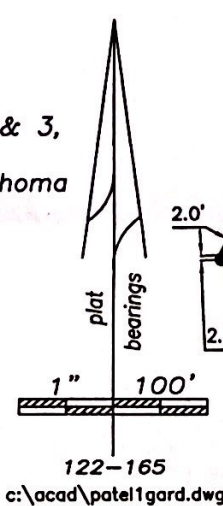

I, Michael D. Carr, Licensed Professional Land Surveyor, hereby state that the above Plat of Survey meets or exceeds the Oklahoma Minimum Technical Standards for the practice of land surveying as adopted by the Oklahoma State Board of Licensure for Professional Engineers and Land Surveyors. The above plat is prepared solely for the parties listed hereon and of this date and may not be used for any subsequent loan closing, refinance, or other transaction.

Michael D. Carr
Michael David Carr PLS No. 641

8/11/12

Date

August 8, 2012

Date of Survey

(c) Copyright 2012 CARR ENGINEERING SERVICES

