

**SALES EXHIBIT FOR A PART OF THE NW/4 OF
SECTION 13, TOWNSHIP 12 NORTH, RANGE 1 EAST, I.M.
OKLAHOMA COUNTY, OKLAHOMA**

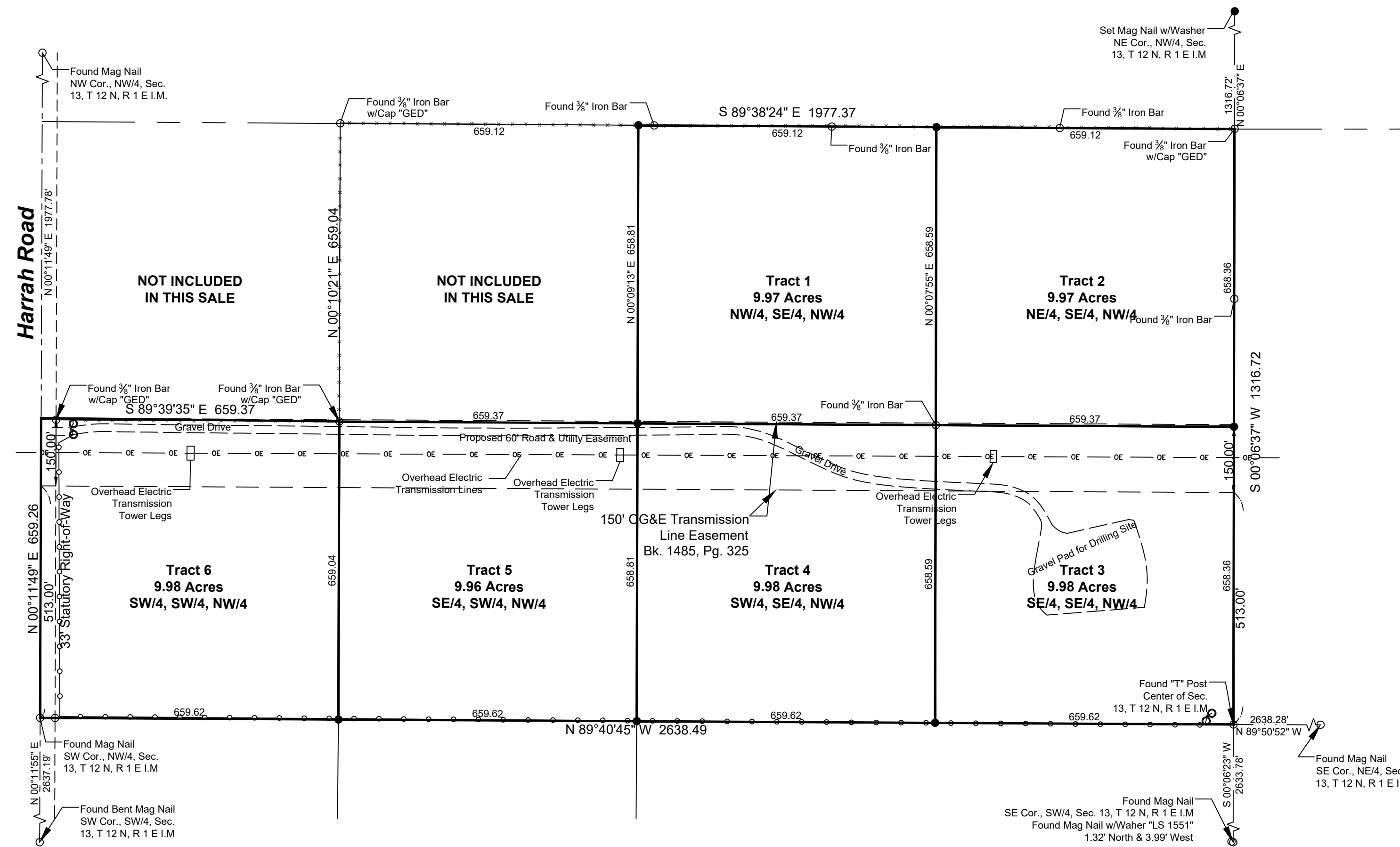
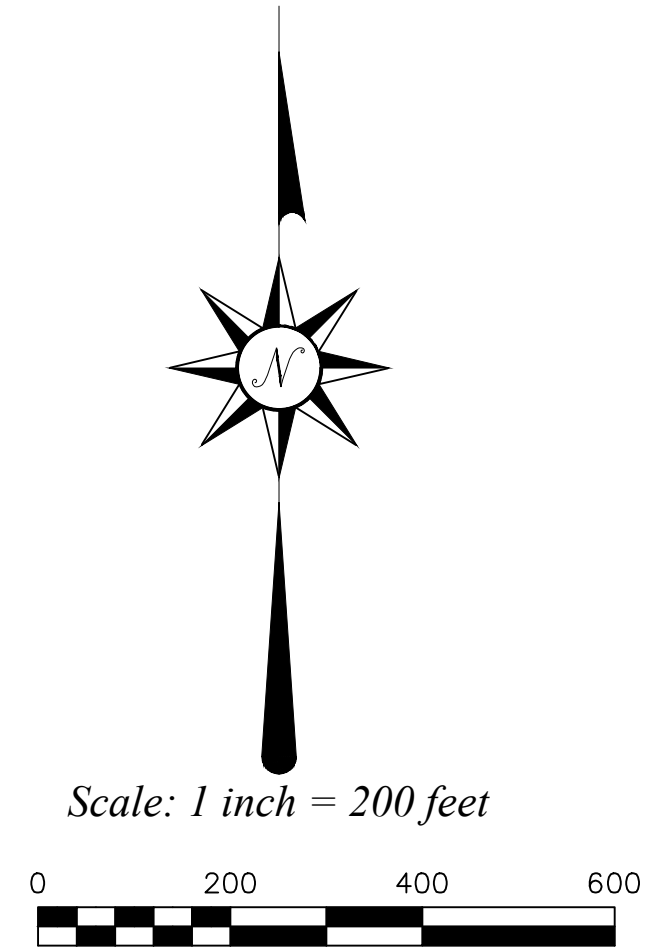
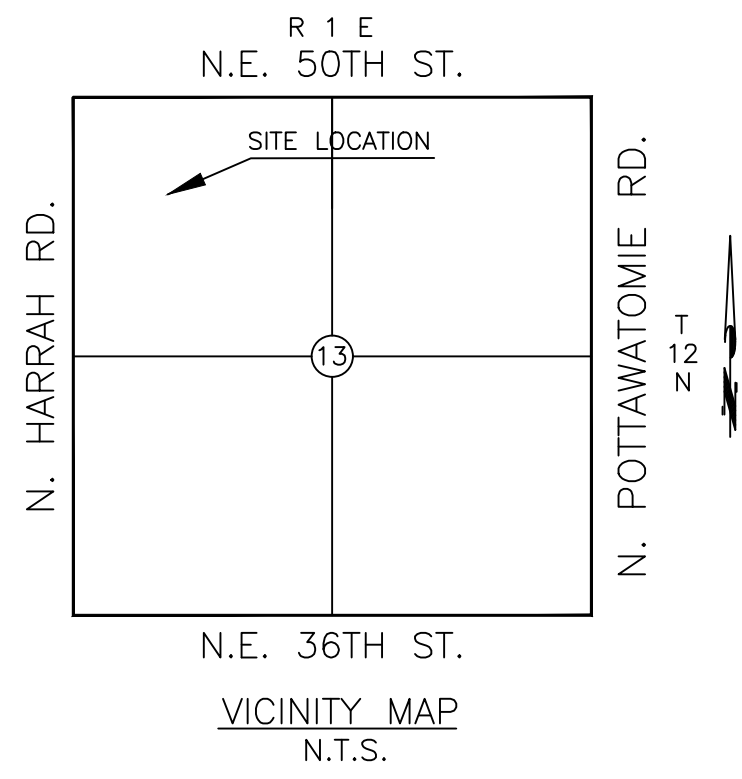

LEGEND	
ALPHA □ ALPHA	PP ⚡ POWER POLE
AS □ AUTO SPRINKLER	LP ⚡ LIGHT POLE
AC □ AIR CONDITIONER	UP ⚡ UTILITY POLE
EPD □ ELEC. PED.	GD ⊕ GUY ANCHOR
EM □ ELEC. METER	GP ⊕ GUARD POST
ET □ ELEC. TRANS.	GM ⊕ GAS METER
TPD □ TELE. PED.	WM ⊕ WATER METER
TVPD □ CABLE PED.	WMP ⊗ WATER METER PIT
AD ○ AREA DRAIN	VNT ○ VENT PIPE
CO ○ CLEAN OUT	FH ⊕ FIRE HYDRANT
FD ○ FIRE DETECTOR	FV ⊕ FIRE VALVE
DS ⊕ DOWN SPOUT	WV ⊕ WATER VALVE
FF ⊕ FLAG POLE	GV ⊕ GAS VALVE
EMK △ ELEC. MARKER	PUB ⊕ PULL BOX
F/O △ FIBER OPTIC MARKER	TCB ⊕ TRAFFIC CONTROL BOX
GMK △ GAS MARKER	TSL ⊕ TRAFFIC SIGNAL LIGHT
MRK △ UTILITY MARKER	SCV ⊕ SPRINKLER VALVE
PKM △ PIPELINE MARKER	YL ⊕ YARD LIGHT
TMVK △ CABLE MARKER	YH ⊕ YARD HYDRANT
TUG △ TELE. MARKER	MW ⊕ MONITORING WELL
MW ⊕ MAILBOX	VNT ○ VENT PIPE
⊙ GREASE TRAP	⚡ GATE
Ⓢ SANITARY SEWER	⚡ HANDICAPPED SIGN
Ⓢ STORM WATER	⚡ SIGN
Ⓢ LAMP HOLE	⚡ BENCHMARK ELEVATION
Ⓢ TELEPHONE	⚡ TREE
Ⓢ CABLE TV	⚡ BUSH
Ⓢ ELECTRIC	⚡ HANDICAPPED SPACE
Ⓢ WATER	
Ⓢ BARB WIRE / FIELD WIRE FENCE	Ⓢ GAS LINE
Ⓢ STOCKADE FENCE	Ⓢ WATER LINE
Ⓢ CHAINLINK FENCE	Ⓢ FIBER OPTIC
Ⓢ OHE - OHE	Ⓢ ELECTRIC LINE
Ⓢ OVERHEAD ELECTRIC	Ⓢ TUG - TUG
Ⓢ TBK - TBK	Ⓢ UNDERGROUND TELEPHONE
Ⓢ TOP OF BANK	Ⓢ U/TV - U/TV
Ⓢ TOE OF BANK	Ⓢ UNDERGROUND CABLE TV
Ⓢ TREE LINE	Ⓢ SANITARY SEWER
Ⓢ HEDGE LINE	Ⓢ STS - STS
Ⓢ P.O.C. POINT OF COMMENCEMENT	Ⓢ PH PORCH/DECK HEIGHT
Ⓢ P.O.B. POINT OF BEGINNING	Ⓢ FF FINISHED FLOOR ELEVATION

This Plat of Survey Meets The Oklahoma Minimum Standards For The Practice Of Land Surveying As Adopted By The Oklahoma State Board Of Registration For Professional Engineers And Land Surveyors.

UTILITY STATEMENT
The utilities shown hereon have been located in the field by above ground inspection only. The underground utilities shown hereon have been located from field survey information and existing drawings. The surveyor makes no guarantees that the underground utilities shown hereon comprise all such utilities in the area, either in service or abandoned. The surveyor further does not warrant that the underground utilities shown hereon are in the exact location indicated although he does certify that they are located as accurately as possible from the information available. The surveyor has not physically located the underground utilities.

COPYRIGHT NOTICE
This drawing is an instrument of service and shall remain the property of Converse Surveying & Engineering Inc, whether the project for which is intended is constructed or not. This drawing and the concepts and ideas contained herein, shall not be used or copied without written approval of Converse Surveying & Engineering Inc.

Copyrighted © 2019 Converse Surveying & Engineering Inc.
Submissions or distribution of this drawing to meet official regulatory requirements or for other purposes in connection with the project is not to be construed as publication in derogation of any of the rights of Converse Surveying & Engineering Inc.
Any abridgment or violation of the rights of Converse Surveying & Engineering Inc shall be prosecuted to the fullest extent possible under the law.

ONE CALL UTILITY LOCATION NUMBER

840-5032 This number is to be used for information on the location of all underground utilities. Contact this number and other numbers specified in the plans prior to any excavation.
1-800-522-6543

**SALES EXHIBIT FOR A PART OF THE NW/4 OF
SECTION 13, TOWNSHIP 12 NORTH, RANGE 1 EAST, I.M.
OKLAHOMA COUNTY, OKLAHOMA**

2313 Silverfield Ln.
Edmond, OK 73025
Phone: 405-826-1355
Fax: 405-562-3387
E-Mail:
cseoklahoma@gmail.com
Certificate of Authorization
No. 2977
Expires June 30, 2020

CLIENT - GOODWIN	Revisions		
	No.	Date	Description
DRAWN BY	DWC		
CHECKED BY	DWC		
DATE	11/04/2019		
SURVEY NUMBER	S-09172019A		

Copyrighted © 2019 Converse Surveying & Engineering Inc. All rights reserved.