

W & U/E

A POINTE

216.13'

71.79'

25°

N 30°1'

89.13'

73.99'

92.30'

~9013~

S 89°03'39" E

243.22'

LOT 1

1.7710 Acres

BLOCK 2

70

207.48'

S 09°59'02" E

179.82'

280.06'

S 89°03'39" E 2627.38'

9013 Pienza
L162

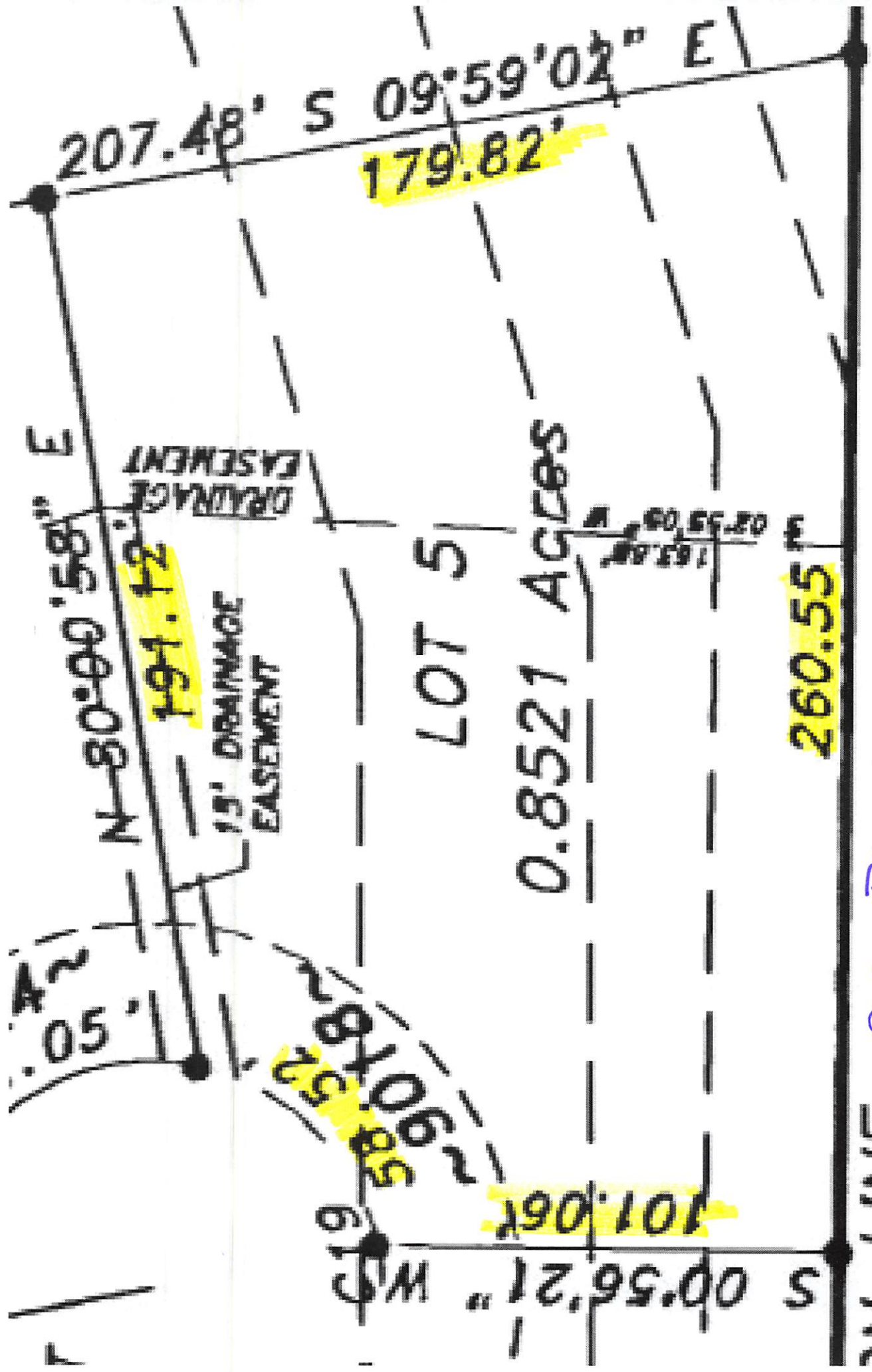

2018 Bergamo
 LS B2

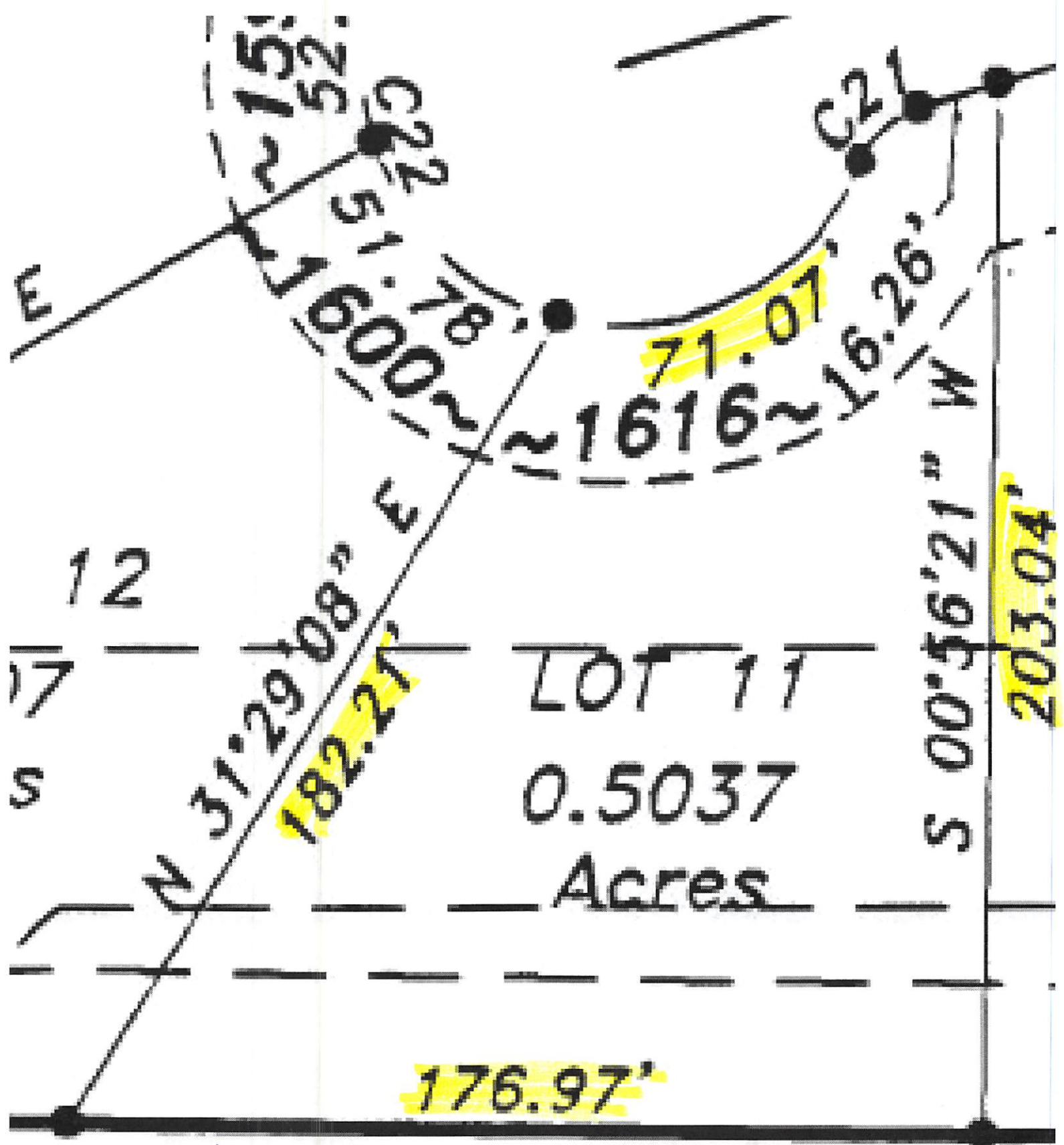

Holle Savona
 L11 B2

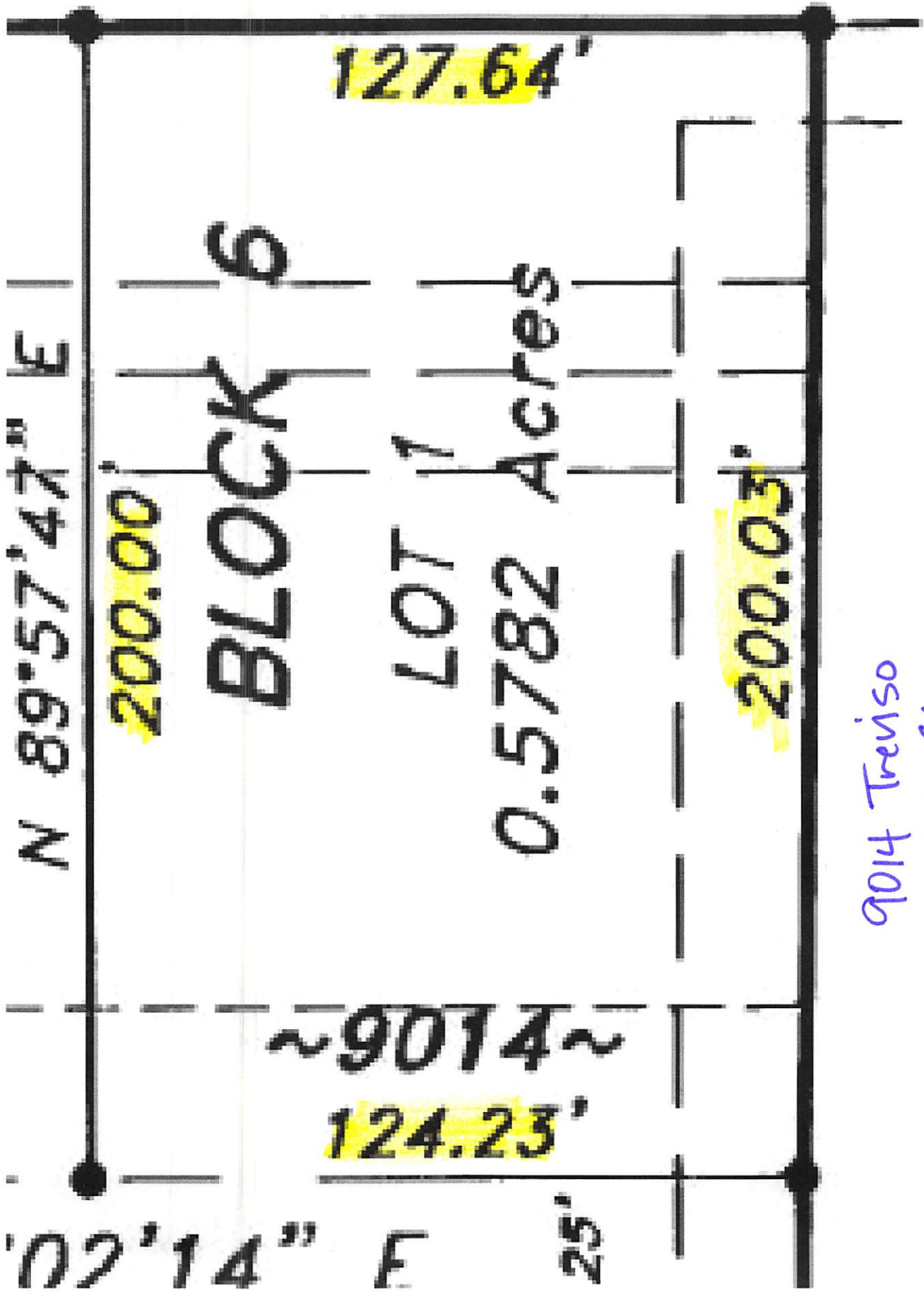

127.64'

N 89°57'47.00 E

200.00'

BLOCK 6

LOT 1

0.5782 Acres

200.03'

~9014~

124.23'

S 25°14' E

9014 Treviso
LI 60

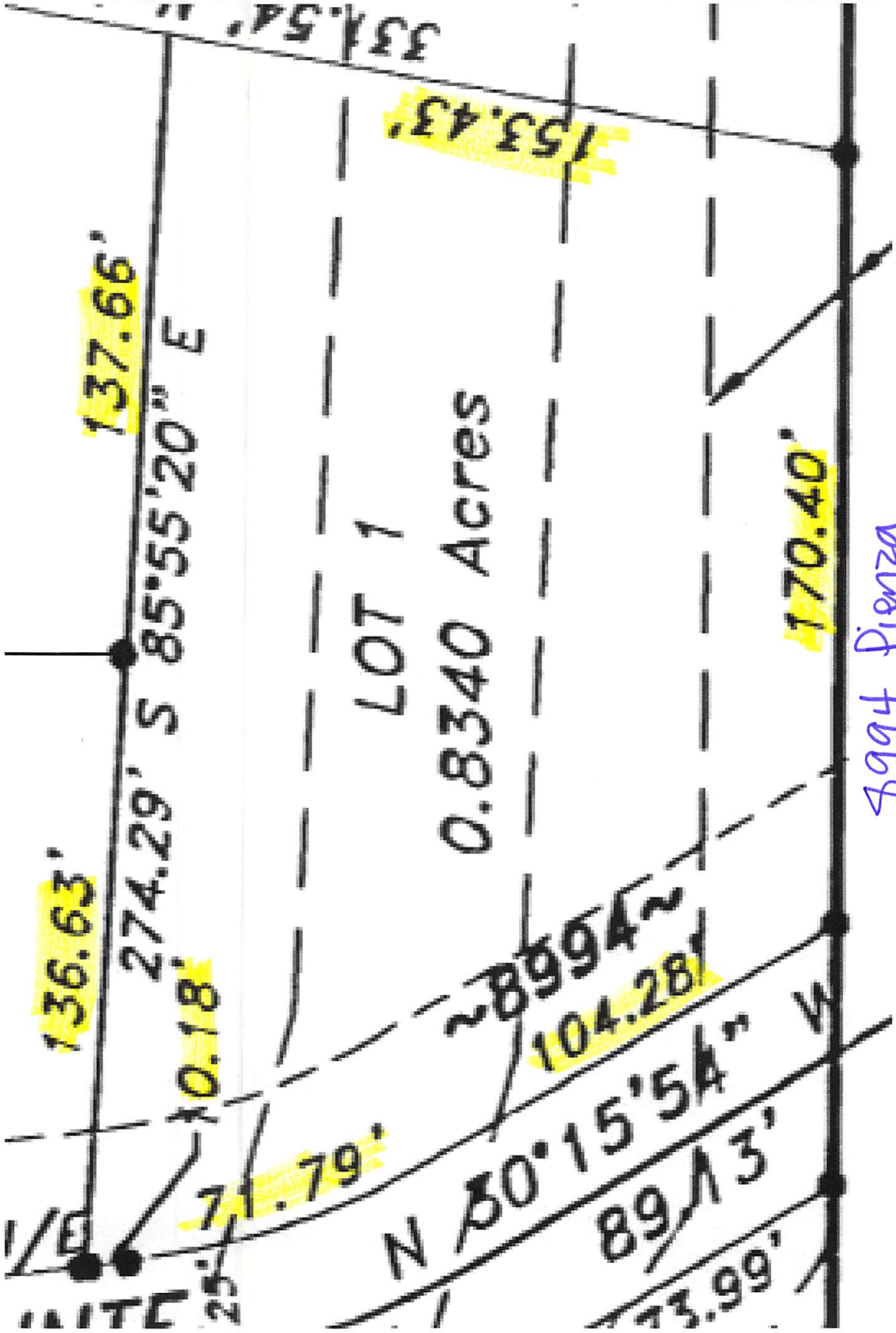

136.63'

137.66'

274.29' S 85°55'20" E

10.18'

25'

1.79'

LOT 1

0.8340 Acres

N 30°15'54" E

89.13'

33.99'

289.94'

104.28'

153.43'

170.40'

331.54'

8994 Pienza
L 61

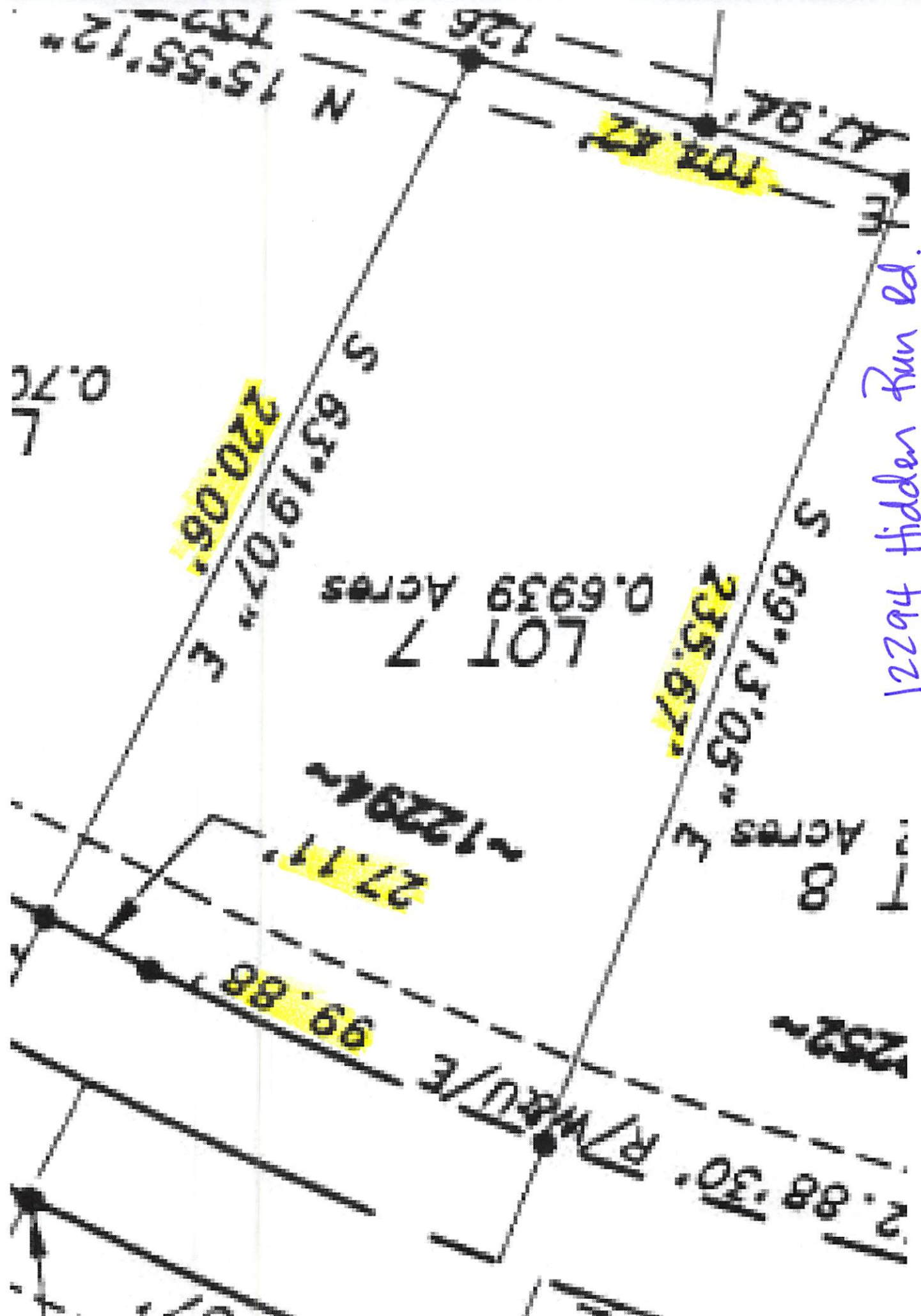

12294 Hidden Run Rd.

L7 85

0.76
L

LOT 7
0.6939 Acres

1/2
Acres

1/2
Acres

220.08'

235.67'

99.88'

1/2
Acres

S 63°19'07" E

S 69°13'05" E

126
155.512'

N

126
155.512'

W

1/2
Acres

1/2
Acres

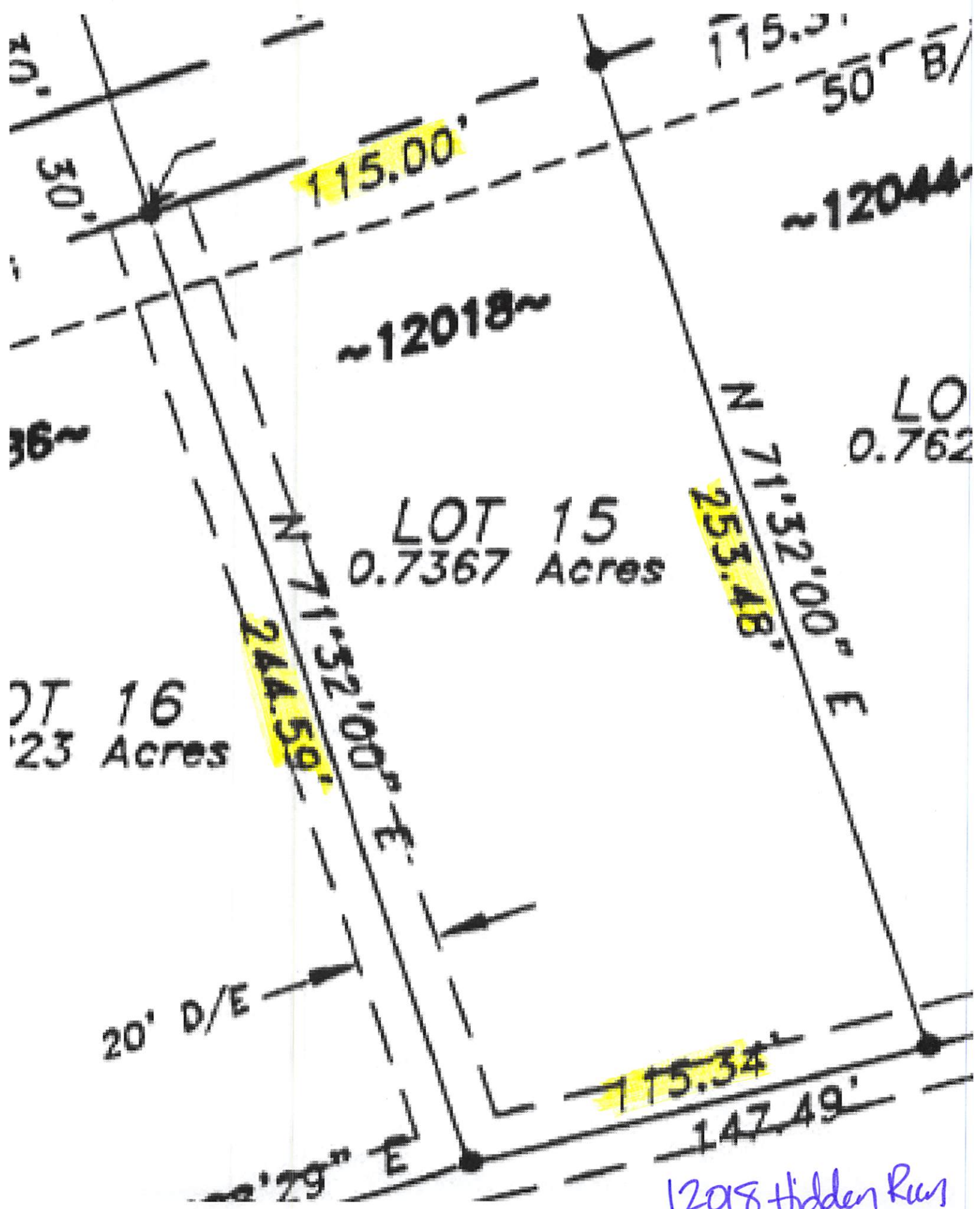

LOT 15
0.7367 Acres

LOT 16
0.762 Acres

115.00'

253.48'

244.50'

115.34'

~12044.0

~12018.0

12018 Hidden Run
L15 B5

20' D/E

LOT 16
0.762 Acres

36'

30'

42'

115.0'

50' B/

29' E

147.49'

N 71° 32' 00" E

N 71° 32' 00" E

3411 Glenn Lot 16

BOUNDARY SURVEY

LOT 14, LOT 15, & LOT 16 OF WATERLOO ADDITION TO LOGAN COUNTY, OKLAHOMA

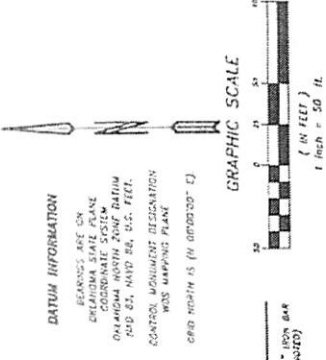
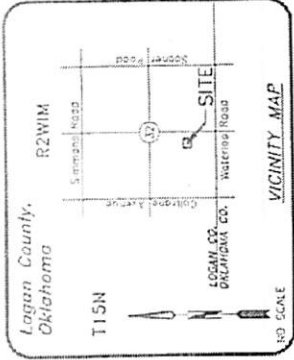

LEGEND

- MONUMENT SET (1/2" IRON BAR UNLESS OTHERWISE NOTED)
- SUBJECT PROPERTY
- PROPERTY LINE
- CENTRINE
- RIGHT-OF-WAY (R/W)
- BOUNDARY LINE
- GRADED WIRE FENCE
- GRAVEL

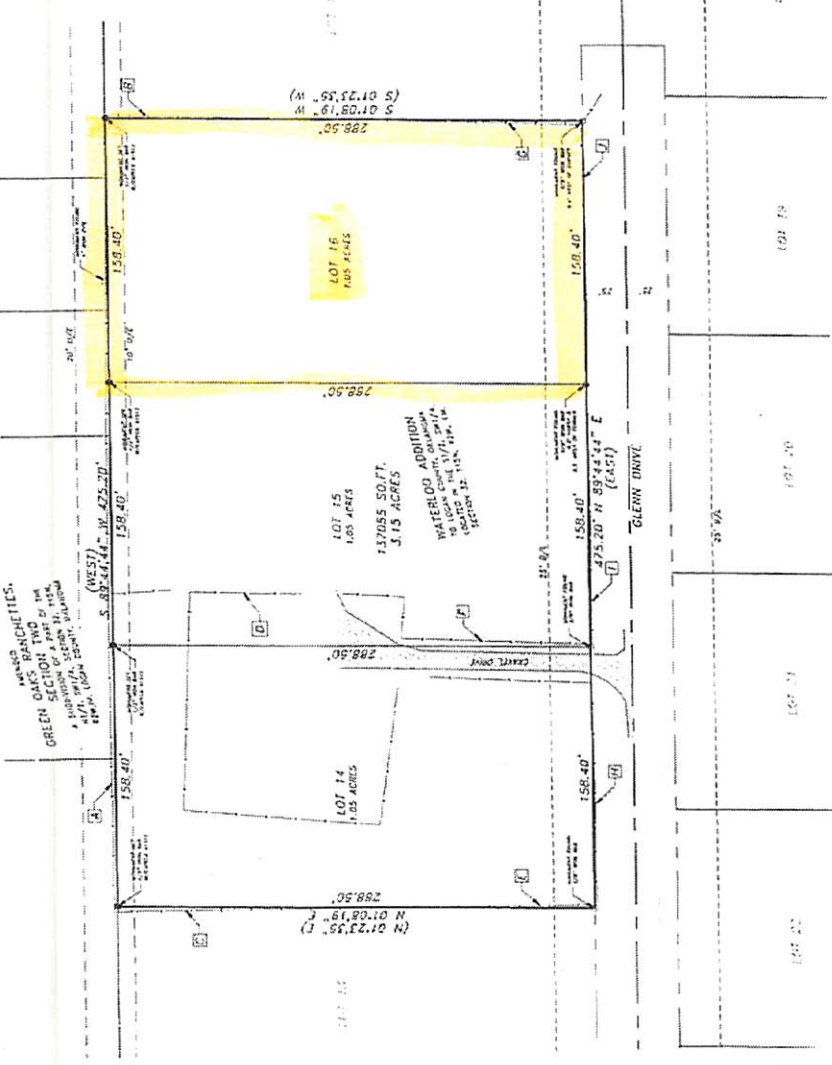

LEGAL DESCRIPTION (WARRANTY DEED - BOOK 2695, PAGE 25)

LOTS 14, 15, 16, 17, 18, 19, 20, 21, 22, 23, 24, 25, 26, 27, 28, 29, 30, 31, 32, 33, 34, 35, 36, 37, 38, 39, 40, 41, 42, 43, 44, 45, 46, 47, 48, 49, 50, 51, 52, 53, 54, 55, 56, 57, 58, 59, 60, 61, 62, 63, 64, 65, 66, 67, 68, 69, 70, 71, 72, 73, 74, 75, 76, 77, 78, 79, 80, 81, 82, 83, 84, 85, 86, 87, 88, 89, 90, 91, 92, 93, 94, 95, 96, 97, 98, 99, 100, 101, 102, 103, 104, 105, 106, 107, 108, 109, 110, 111, 112, 113, 114, 115, 116, 117, 118, 119, 120, 121, 122, 123, 124, 125, 126, 127, 128, 129, 130, 131, 132, 133, 134, 135, 136, 137, 138, 139, 140, 141, 142, 143, 144, 145, 146, 147, 148, 149, 150, 151, 152, 153, 154, 155, 156, 157, 158, 159, 160, 161, 162, 163, 164, 165, 166, 167, 168, 169, 170, 171, 172, 173, 174, 175, 176, 177, 178, 179, 180, 181, 182, 183, 184, 185, 186, 187, 188, 189, 190, 191, 192, 193, 194, 195, 196, 197, 198, 199, 200, 201, 202, 203, 204, 205, 206, 207, 208, 209, 210, 211, 212, 213, 214, 215, 216, 217, 218, 219, 220, 221, 222, 223, 224, 225, 226, 227, 228, 229, 230, 231, 232, 233, 234, 235, 236, 237, 238, 239, 240, 241, 242, 243, 244, 245, 246, 247, 248, 249, 250, 251, 252, 253, 254, 255, 256, 257, 258, 259, 260, 261, 262, 263, 264, 265, 266, 267, 268, 269, 270, 271, 272, 273, 274, 275, 276, 277, 278, 279, 280, 281, 282, 283, 284, 285, 286, 287, 288, 289, 290, 291, 292, 293, 294, 295, 296, 297, 298, 299, 300, 301, 302, 303, 304, 305, 306, 307, 308, 309, 310, 311, 312, 313, 314, 315, 316, 317, 318, 319, 320, 321, 322, 323, 324, 325, 326, 327, 328, 329, 330, 331, 332, 333, 334, 335, 336, 337, 338, 339, 340, 341, 342, 343, 344, 345, 346, 347, 348, 349, 350, 351, 352, 353, 354, 355, 356, 357, 358, 359, 360, 361, 362, 363, 364, 365, 366, 367, 368, 369, 370, 371, 372, 373, 374, 375, 376, 377, 378, 379, 380, 381, 382, 383, 384, 385, 386, 387, 388, 389, 390, 391, 392, 393, 394, 395, 396, 397, 398, 399, 400, 401, 402, 403, 404, 405, 406, 407, 408, 409, 410, 411, 412, 413, 414, 415, 416, 417, 418, 419, 420, 421, 422, 423, 424, 425, 426, 427, 428, 429, 430, 431, 432, 433, 434, 435, 436, 437, 438, 439, 440, 441, 442, 443, 444, 445, 446, 447, 448, 449, 450, 451, 452, 453, 454, 455, 456, 457, 458, 459, 460, 461, 462, 463, 464, 465, 466, 467, 468, 469, 470, 471, 472, 473, 474, 475, 476, 477, 478, 479, 480, 481, 482, 483, 484, 485, 486, 487, 488, 489, 490, 491, 492, 493, 494, 495, 496, 497, 498, 499, 500, 501, 502, 503, 504, 505, 506, 507, 508, 509, 510, 511, 512, 513, 514, 515, 516, 517, 518, 519, 520, 521, 522, 523, 524, 525, 526, 527, 528, 529, 530, 531, 532, 533, 534, 535, 536, 537, 538, 539, 540, 541, 542, 543, 544, 545, 546, 547, 548, 549, 550, 551, 552, 553, 554, 555, 556, 557, 558, 559, 560, 561, 562, 563, 564, 565, 566, 567, 568, 569, 570, 571, 572, 573, 574, 575, 576, 577, 578, 579, 580, 581, 582, 583, 584, 585, 586, 587, 588, 589, 590, 591, 592, 593, 594, 595, 596, 597, 598, 599, 600, 601, 602, 603, 604, 605, 606, 607, 608, 609, 610, 611, 612, 613, 614, 615, 616, 617, 618, 619, 620, 621, 622, 623, 624, 625, 626, 627, 628, 629, 630, 631, 632, 633, 634, 635, 636, 637, 638, 639, 640, 641, 642, 643, 644, 645, 646, 647, 648, 649, 650, 651, 652, 653, 654, 655, 656, 657, 658, 659, 660, 661, 662, 663, 664, 665, 666, 667, 668, 669, 670, 671, 672, 673, 674, 675, 676, 677, 678, 679, 680, 681, 682, 683, 684, 685, 686, 687, 688, 689, 690, 691, 692, 693, 694, 695, 696, 697, 698, 699, 700, 701, 702, 703, 704, 705, 706, 707, 708, 709, 710, 711, 712, 713, 714, 715, 716, 717, 718, 719, 720, 721, 722, 723, 724, 725, 726, 727, 728, 729, 730, 731, 732, 733, 734, 735, 736, 737, 738, 739, 740, 741, 742, 743, 744, 745, 746, 747, 748, 749, 750, 751, 752, 753, 754, 755, 756, 757, 758, 759, 760, 761, 762, 763, 764, 765, 766, 767, 768, 769, 770, 771, 772, 773, 774, 775, 776, 777, 778, 779, 780, 781, 782, 783, 784, 785, 786, 787, 788, 789, 790, 791, 792, 793, 794, 795, 796, 797, 798, 799, 800, 801, 802, 803, 804, 805, 806, 807, 808, 809, 810, 811, 812, 813, 814, 815, 816, 817, 818, 819, 820, 821, 822, 823, 824, 825, 826, 827, 828, 829, 830, 831, 832, 833, 834, 835, 836, 837, 838, 839, 840, 841, 842, 843, 844, 845, 846, 847, 848, 849, 850, 851, 852, 853, 854, 855, 856, 857, 858, 859, 860, 861, 862, 863, 864, 865, 866, 867, 868, 869, 870, 871, 872, 873, 874, 875, 876, 877, 878, 879, 880, 881, 882, 883, 884, 885, 886, 887, 888, 889, 890, 891, 892, 893, 894, 895, 896, 897, 898, 899, 900, 901, 902, 903, 904, 905, 906, 907, 908, 909, 910, 911, 912, 913, 914, 915, 916, 917, 918, 919, 920, 921, 922, 923, 924, 925, 926, 927, 928, 929, 930, 931, 932, 933, 934, 935, 936, 937, 938, 939, 940, 941, 942, 943, 944, 945, 946, 947, 948, 949, 950, 951, 952, 953, 954, 955, 956, 957, 958, 959, 960, 961, 962, 963, 964, 965, 966, 967, 968, 969, 970, 971, 972, 973, 974, 975, 976, 977, 978, 979, 980, 981, 982, 983, 984, 985, 986, 987, 988, 989, 990, 991, 992, 993, 994, 995, 996, 997, 998, 999, 1000.

SURVEYORS CERTIFICATE

I, SPENCER JENSEN, U.L.S., 7001
STATE OF OKLAHOMA
COUNTY OF OKLAHOMA
BEFORE ME, THE UNDERSIGNED, A NOTARY PUBLIC IN AND FOR SAID COUNTY AND STATE, ON THIS
15th day of December 2017, PERSONALLY APPEARED SPENCER JENSEN TO ME, KNOWN TO ME
TO BE THE SAME AS HIS FREE AND VOLUNTARY ACT AND DEED FOR THE USES AND PURPOSES THEREIN SET
FORTH.



BY COMMISSION EXPIRES: 6/30/2017
BY COMMISSION NUMBER: 0306035

- POSSIBLE ENCROACHMENTS**
- 1. A BARB WIRE FENCE LIES 8.7 FEET EAST OF THE EAST BOUNDARY OF THE LOT 14.
 - 2. A BARB WIRE FENCE LIES 2.1 FEET WEST OF THE EAST BOUNDARY OF THE LOT 16.
 - 3. A BARB WIRE FENCE LIES 3.1 FEET SOUTH OF THE SOUTH BOUNDARY OF THE LOT 14.
 - 4. A BARB WIRE FENCE LIES 3.7 FEET SOUTH OF THE SOUTH BOUNDARY OF THE LOT 15.
 - 5. A BARB WIRE FENCE LIES 2.0 FEET WEST BOUNDARY OF THE LOT 14.

JIVIDEN AND COMPANY, P.L.L.C.
PROFESSIONAL SURVEYING SERVICES
13001 Eastern Avenue
Oklahoma City, Oklahoma 73131
C.A. 3151 - Engine Lane 30, 2017
Office (405) 476-2722 Office (405) 476-2819
Fax (405) 476-9272 www.jividenandcompany.com

SILVERSTONE HOMES, LLC
2909 ASTORIA WAY
EDMOND, OK 73034