

A PART OF THE NORTHWEST QUARTER (NW/4)  
SECTION 32, TOWNSHIP 8 NORTH, RANGE 1 EAST, I.M.  
CLEVELAND COUNTY, OKLAHOMA

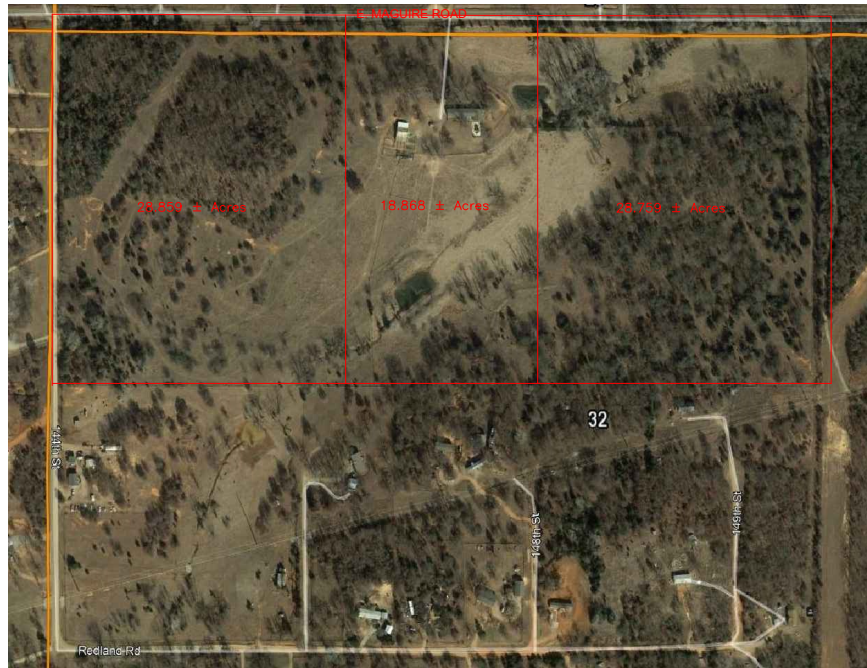

Scale: 1 inch = 200 feet



- ✗ DENOTES POINT NOT SET DUE TO ACCESS
- DENOTES SET IRON ROD / MAG NAIL
- DENOTES FOUND IRON ROD / MAG NAIL
- (R) - RECORDED BEARINGS / DISTANCES
- (M) - MEASURED BEARINGS / DISTANCES

**This Plat Of Survey Meets The Oklahoma Minimum Standards For The Practice Of Land Surveying As Adopted By The Oklahoma State Board Of Registration For Professional Engineers And Land Surveyors.**

**UTILITY STATEMENT**  
The utilities shown hereon have been located in the field by above ground inspection only. The underground utilities shown hereon have been located from field survey information and existing drawings. The surveyor makes no guarantee that the underground utilities shown hereon comprise all such utilities in the area, either in service or abandoned. The surveyor further does not warrant that the underground utilities shown hereon are in the exact location indicated although he does certify that they are located as accurately as possible from the information available. The surveyor has not physically located the underground utilities.

**COPYRIGHT NOTICE**  
This drawing is an instrument of service and shall remain the property of Converse Surveying & Engineering Inc. whether the project for which it is intended is constructed or not. This drawing and the concepts and ideas contained herein, shall not be used or copied without written approval of Converse Surveying & Engineering Inc.

Copyrighted © 2018 Converse Surveying & Engineering Inc.  
Submissions or distribution of this drawing to meet official regulatory requirements or for other purposes in connection with the project is not to be construed as publication in derogation of any of the rights of Converse Surveying & Engineering Inc.

Any abridgment or violation of the rights of Converse Surveying & Engineering Inc. shall be prosecuted to the fullest extent possible under the law.

**PROPERTY EXHIBIT**

I, Debert W. Converse, Licensed Professional Surveyor No. 1262 in the State of Oklahoma, do hereby certify to DANNY BANNISTER that I have made a survey under my direct supervision of the following described property to the best of my knowledge and belief and further certify that is an accurate Plat of Survey that meets the minimum standards for the practice of land surveying.

**THIS DOCUMENT IS PRELIMINARY IN NATURE AND IS NOT A FINAL, SIGNED AND SEALED DOCUMENT**

Debert W. Converse, P.L.S. 1262

June 5, 2018  
Date of Certification

**LEGAL DESCRIPTION**

The N/2 of the NW/4 of Section 32, Township 8 North, Range 1 East, of the Indian Meridian, Cleveland County.

**GENERAL SURVEY NOTES:**

- Date of last site visit: \_\_\_\_\_
- Address: 14800 Maguire Rd., Noble, Oklahoma 73068.
- The Basis of Bearing for this survey is \_\_\_\_\_
- The subject property contains an area of \_\_\_\_\_ Acres, more or less.
- No utility location or corrections are shown.
- This tract is subject to easements and right-of-ways which may or may not be filed or recorded.
- No monuments were set other than the monuments shown set.
- All locations shown hereon are those obtainable by surface evidence only unless otherwise shown.
- This survey was conducted without the benefit of a title commitment.
- No physical improvements have been located.
- This survey was prepared for the exclusive use of the above mentioned client(s) and does not extend to any unnamed person(s) without express recertification by surveyor naming said person(s)

**Mission Statement:** To provide prompt technical solutions for your surveying and engineering services.

IF THE SEAL IS NOT IN RED INK AND THE SIGNATURE IS NOT IN BLUE INK THEN THIS COPY IS IN VIOLATION OF COPYRIGHT LAWS.

ADDRESS: 14800 E. MAGUIRE RD.  
NOBLE, OK 73068

**ONE CALL UTILITY LOCATION NUMBER**

840-5032 This number is to be used for information on the location of all underground utilities. Contact this number and other numbers specified in the plans prior to any excavation.  
1-800-522-6543

**SURVEY LEGEND**

HW	AS (WALK-BELOW-OR-VOID)	TOP OF RM	TR
⊕	HANDICAP PARKING	TOP OF GRATE	TO
⊕	BUSH	UNDERGROUND WATER	—ST—
—	STROKE FENCE	UNDERGROUND STORM SEWER	—ST—
—	CHAINLINK FENCE	UNDERGROUND TELEPHONE CABLE	—UT—
—	BARRIED WIRE FENCE	UNDERGROUND SANITARY SEWER	—SS—
—	EM (ELECTRIC METERS)	UNDERGROUND GAS	—G—
—	ELECTRIC MANHOLE	CHANGED ELECTRIC CABLE	—ONE—
—	FIRE HYDRANT	UNDERGROUND ELECTRIC CABLE	—USE—
○ GA	CLEAN OUT	CORRESPONDING NOTES	○
⊕	GAS METER	REINFORCED CONCRETE PIPE	⊕
⊕	GAS VALVE	REINFORCED CONCRETE BOX	⊕
⊕	OUT WIRE	CORRUGATED GALVANIZED METAL PIPE	COMP
⊕	IRON ROD (SET)	RIGHT-OF-WAY	R/W
⊕	IRON ROD (FOUND)	PROPERTY LINE	P/L
⊕ LP	LIGHT POLE	IRON ROD	⊕
⊕	MAL BOX	ACCESS EASEMENT	A/E
⊕	SANITARY SEWER MANHOLE	UTILITY EASEMENT	U/E
⊕	STORM SEWER MANHOLE	DRAINAGE EASEMENT	D/E
⊕	TELEPHONE MANHOLE	DRAINAGE & UTILITY EASEMENT	D & U/E
⊕	STORM SEWER INLET	BUILDING LIMIT LINE	B/L
⊕	POWER POLE	RISER	⊕
⊕	OP (GUARD POST)	WATER METER	⊕ WM
⊕	SON	WATER VALVE	⊕ WV
⊕	TRAFFIC SIGNAL		

A PART OF THE NORTHWEST QUARTER (NW/4)  
SECTION 32, TOWNSHIP 8 NORTH, RANGE 1 EAST, I.M.  
CLEVELAND COUNTY, OKLAHOMA



3701 Lonetree Dr.  
Edmond, OK 73025  
Phone: 405-234-6022  
Fax: 405-562-3387  
E-Mail: cseoklahoma@gmail.com  
Certificate of Authorization  
No. 2977  
Expires June 30, 2018

CLIENT - BANNISTER		Revisions	
No.	Date	Description	
DRAWN BY	DWC		
CHECKED BY	CSM		
DATE	6/5/2018		
SURVEY NUMBER	S-051820182		

Copyright © 2018 Converse Surveying & Engineering Inc. All rights reserved.