

A PART OF THE SOUTHEAST QUARTER (SE/4) OF  
SECTION 29, TOWNSHIP 12 NORTH, RANGE 4 WEST, I.M.  
OKLAHOMA COUNTY, OKLAHOMA

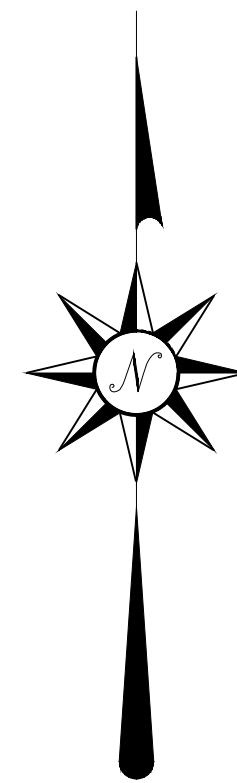

Scale: 1 inch = 100 feet

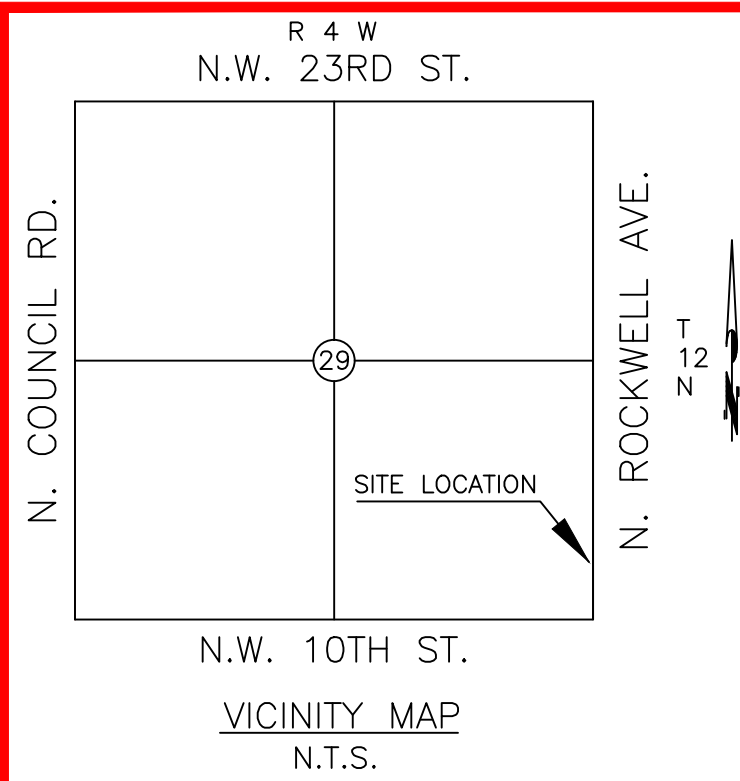

- ⊗ DENOTES POINT NOT SET DUE TO ACCESS
- DENOTES SET IRON ROD / MAG NAIL
- DENOTES FOUND IRON ROD / MAG NAIL
- (R) - RECORDED BEARINGS / DISTANCES
- (M) - MEASURED BEARINGS / DISTANCES

**This Plat Of Survey Meets The Oklahoma Minimum Standards For The Practice Of Land Surveying As Adopted By The Oklahoma State Board Of Registration For Professional Engineers And Land Surveyors.**

**UTILITY STATEMENT**

The utilities shown hereon have been located in the field by above ground inspection only. The underground utilities shown hereon have been located from field survey information and existing drawings. The surveyor makes no guarantee that the underground utilities shown hereon comprise all such utilities in the area, either in service or abandoned. The surveyor further does not warrant that the underground utilities shown hereon are in the exact location indicated although he does certify that they are located as accurately as possible from the information available. The surveyor has not physically located the underground utilities.

**COPYRIGHT NOTICE**

This drawing is an instrument of service and shall remain the property of Converse Surveying & Engineering Inc. whether the project for which is intended is constructed or not. This drawing and the concepts and ideas contained herein, shall not be used or copied without written approval of Converse Surveying & Engineering Inc.

Copyrighted © 2017 Converse Surveying & Engineering Inc.

Submissions or distribution of this drawing to meet official regulatory requirements or for other purposes in connection with the project is not to be construed as publication in derogation of any of the rights of Converse Surveying & Engineering Inc.

Any abridgment or violation of the rights of Converse Surveying & Engineering Inc shall be prosecuted to the fullest extent possible under the law.

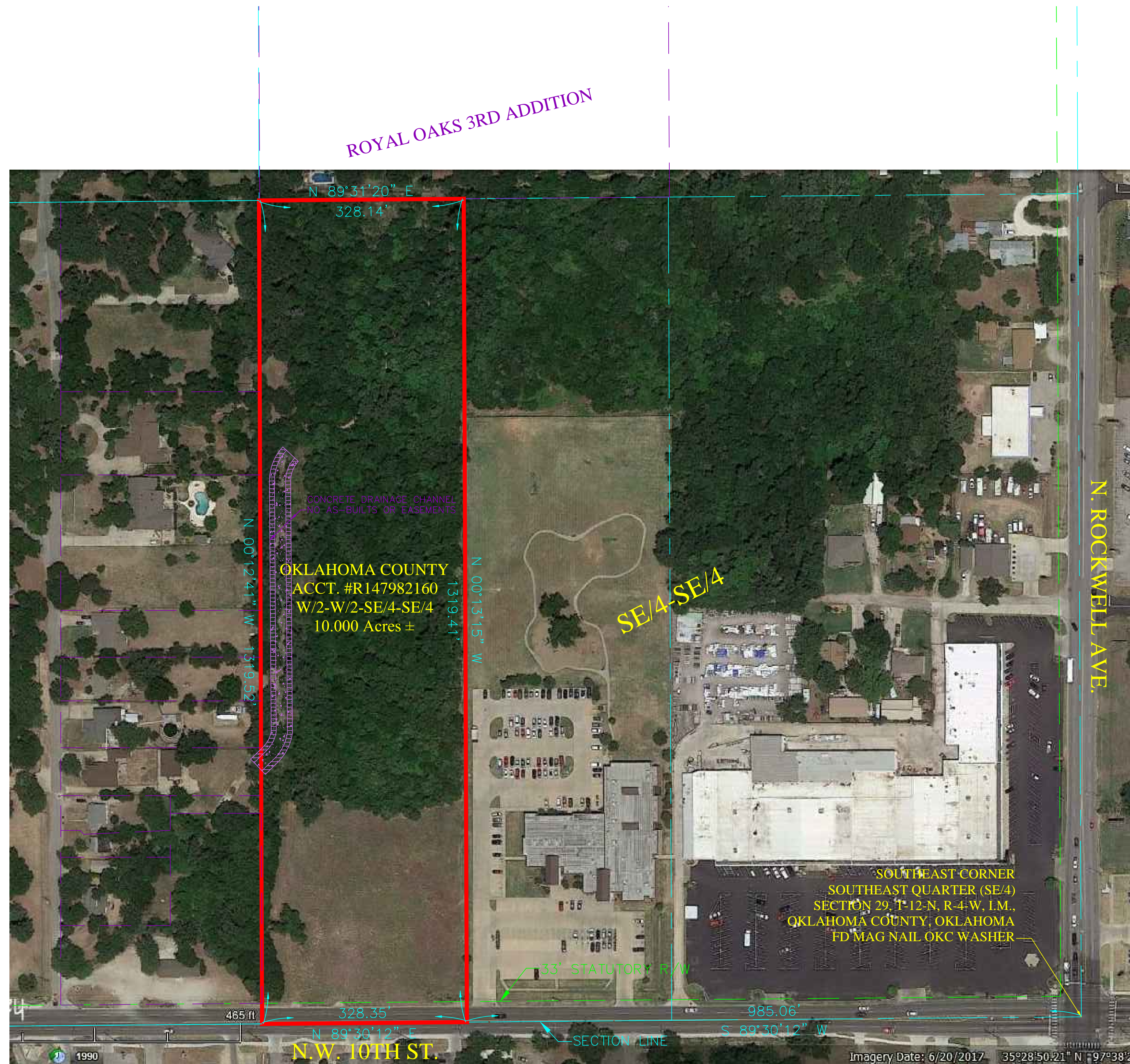

**SALES EXHIBIT**

I, Delbert W. Converse, Licensed Professional Surveyor No. 1262 in the State of Oklahoma, do hereby certify to SALVATION ARMY U.S. SOUTH that I have made a survey under my direct supervision of the following described property to the best of my knowledge and belief and further certify that is a true and correct Plat of Survey that meets the minimum standards for the practice of land surveying.

**THIS DOCUMENT IS PRELIMINARY IN NATURE AND IS NOT A FINAL, SIGNED AND SEALED DOCUMENT**

Delbert W. Converse, P.L.S. 1262 Date of Certification

**LEGAL DESCRIPTION:**

The West Half (W/2), West Half (W/2), Southeast Quarter (SE/4), Southeast Quarter (SE/4);

All in Section Twenty-nine (29), Township Twelve North (T12N), Range Four West (R4W) of the Indian Meridian, Oklahoma County, Oklahoma.

**GENERAL SURVEY NOTES:**

- Address: 7200 N.W. 10TH ST., OKC, OK.
- Subject property is located in Area of Minimal Flood Hazard Zone "X".
- No utility location or connections are shown.
- All locations shown hereon are those obtainable by surface evidence only, unless otherwise shown.
- This drawing is protected by applicable copyright laws and any reuse without the authors express consent is unlawful.
- The original signature is blue ink and a red seal.
- **This survey was prepared for the exclusive use of the client(s) and does not extend to any unnamed person(s) without express recertification by surveyor naming said person(s).**

**Mission Statement: To provide prompt technical solutions for your surveying and engineering services.**

**IF THE SEAL IS NOT IN RED INK AND THE SIGNATURE IS NOT IN BLUE INK THEN THIS COPY IS IN VIOLATION OF COPYRIGHT LAWS.**

**SURVEY LEGEND**

	AIR VALVE(BLOW-OFF VALVE)	TOP OF RIM	TR
	HANDICAP PARKING	TOP OF GRATE	TG
	BUSH	UNDERGROUND WATER	— W —
	STOCKADE FENCE	UNDERGROUND STORM SEWER	— ST —
	CHAINLINK FENCE	UNDERGROUND TELEPHONE CABLE	— UGT —
	BARBED WIRE FENCE	UNDERGROUND SANITARY SEWER	— SS —
	EM (ELECTRIC METER)	UNDERGROUND GAS	— G —
	ELECTRIC MANHOLE	OVERHEAD ELECTRIC CABLE	— OHE —
	FIRE HYDRANT	UNDERGROUND ELECTRIC CABLE	— UGE —
	CLEAN OUT	CORRESPONDING NOTES	(1)
	GAS METER	REINFORCED CONCRETE PIPE	RCP
	GAS VALVE	REINFORCED CONCRETE BOX	RCB
	GUY WIRE	CORRUGATED GALVANIZED METAL PIPE	CGMP
	IRON ROD (SET)	RIGHT-OF-WAY	R/W
	IRON ROD (FOUND)	PROPERTY LINE	P/L
	LIGHT POLE	IRON ROD	IP
	MAIL BOX	ACCESS EASEMENT	A/E
	SANITARY SEWER MANHOLE	UTILITY EASEMENT	U/E
	STORM SEWER MANHOLE	DRAINAGE EASEMENT	D/E
	TELEPHONE MANHOLE	DRAINAGE & UTILITY EASEMENT	D & U/E
	STORM SEWER INLET	BUILDING LIMIT LINE	B/L
	POWER POLE	RISER	
	GP (GUARD POST)	WATER METER	⊗ WM
	SIGN	WATER VALVE	⊗ WV
	TRAFFIC SIGNAL		

**ONE CALL UTILITY LOCATION NUMBER**

840-5032 This number is to be used for information on the location of all underground utilities. Contact this number and other numbers specified in the plans prior to any excavation.  
1-800-522-6543

A PART OF THE SOUTHEAST (SE/4) OF  
SECTION 29, TOWNSHIP 12 NORTH, RANGE 4 WEST, I.M.  
OKLAHOMA COUNTY, OKLAHOMA



3701 Lonetree Dr.  
Edmond, OK. 73025  
Phone: 405-826-1355  
Fax: 405-562-3387  
E-Mail: cseoklahoma@gmail.com  
Certificate of Authorization No. 2977  
Expires June 30, 2018

Converse Surveying and Engineering, Inc.

CLIENT - SALVATION ARMY U.S. SOUTH	Revisions		
	No.	Date	Description
DRAWN BY	DTC		
CHECKED BY	DWC		
DATE	11/1/2017		
SURVEY NUMBER	A-10272017A		

