

SECTIONS 28, 29, 32, 33, TOWNSHIP 12 NORTH, RANGE 19 WEST, I.M.  
CUSTER COUNTY, OKLAHOMA

THIS DOCUMENT IS PRELIMINARY IN NATURE  
AND IS NOT A FINAL, SIGNED AND SEALED DOCUMENT

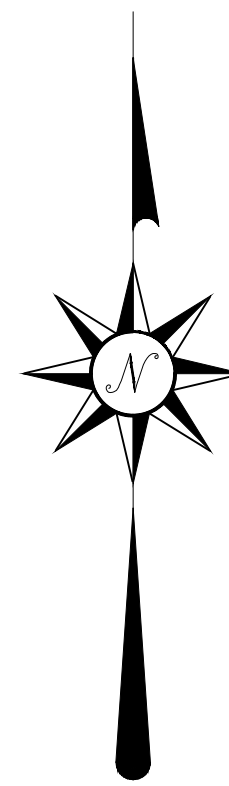

Scale: 1 inch = 600 feet

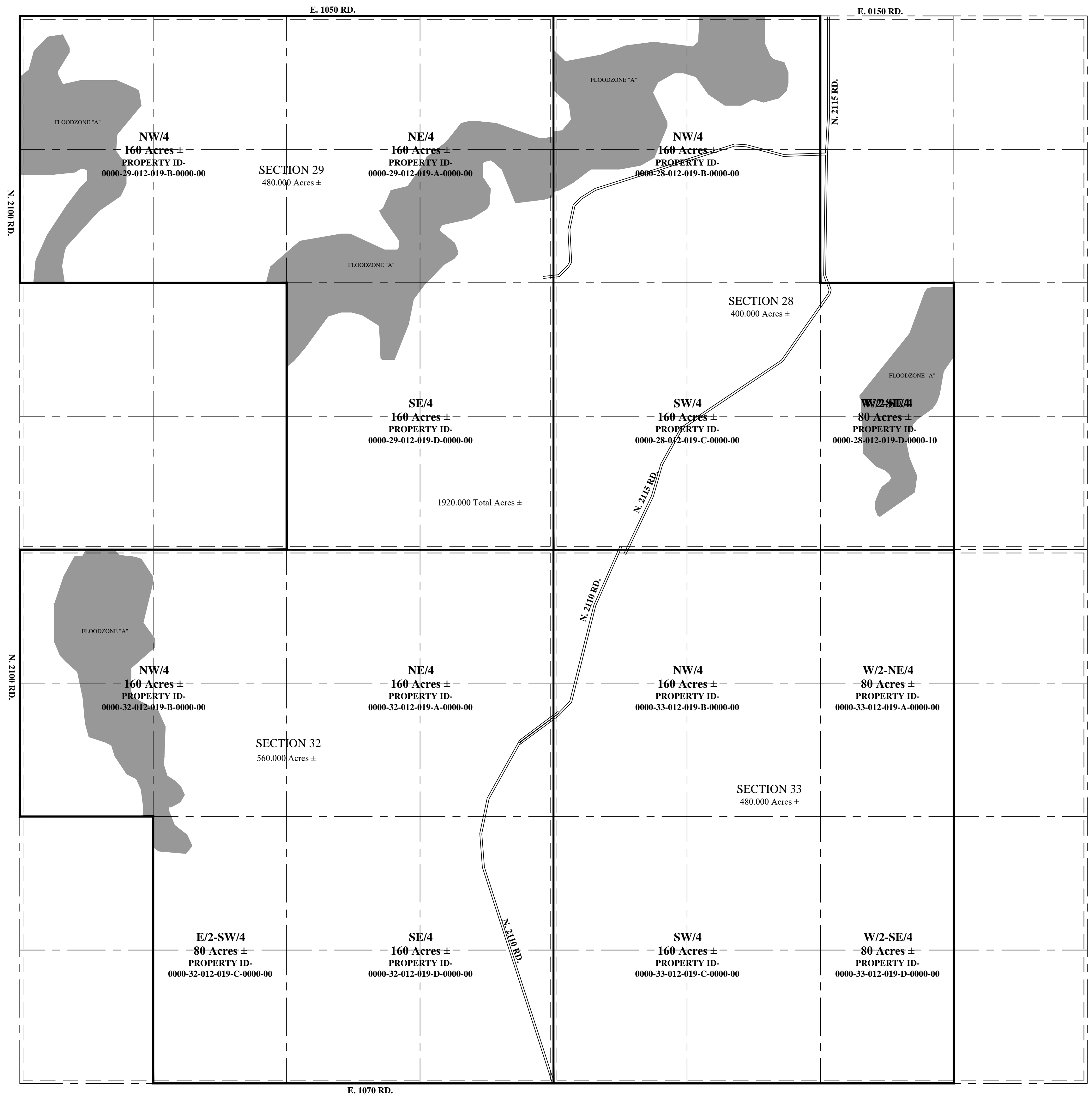
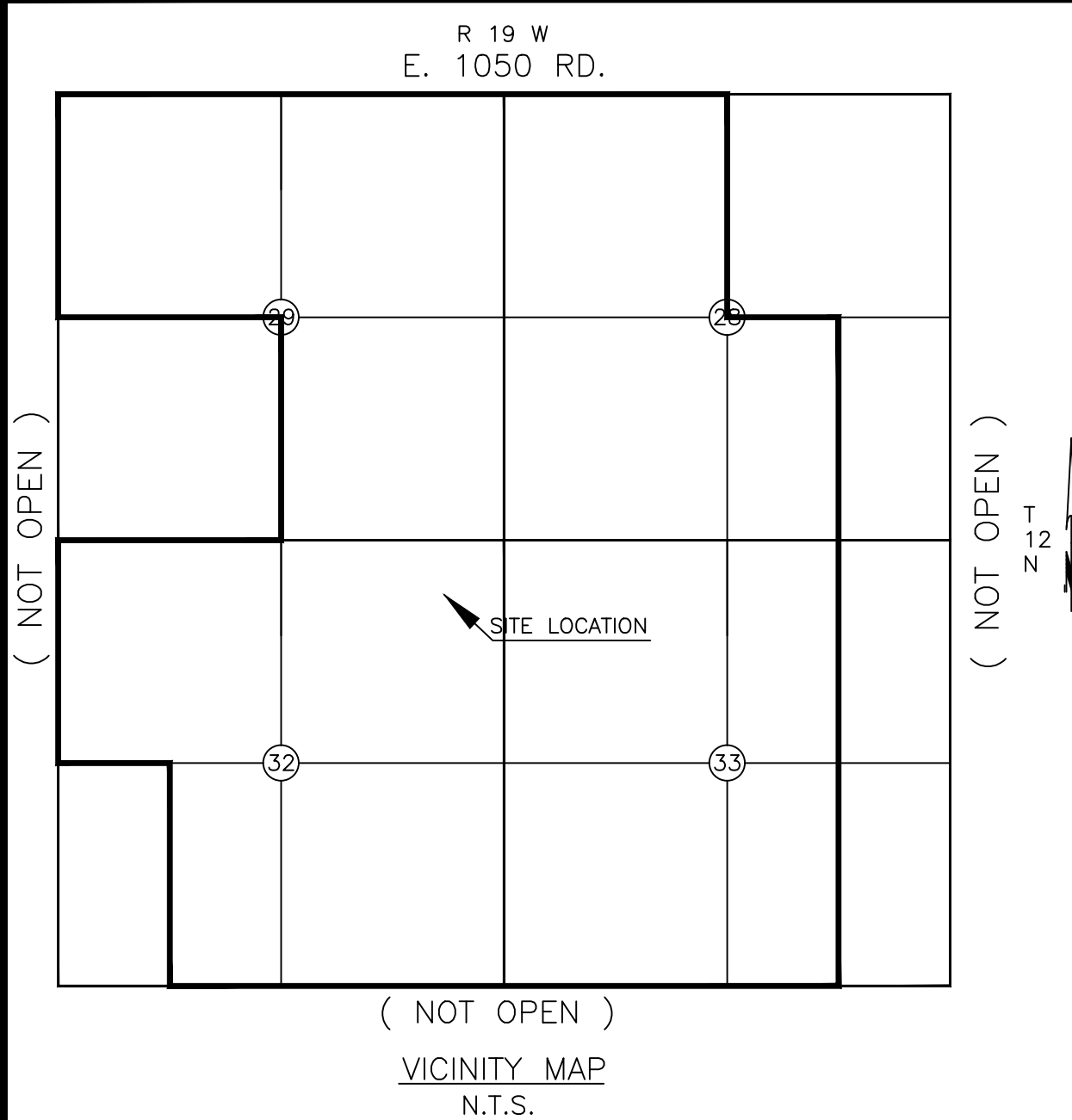

- ⊗ DENOTES POINT NOT SET DUE TO ACCESS
- DENOTES SET IRON ROD / MAG NAIL
- DENOTES FOUND IRON ROD / MAG NAIL
- (R) - RECORDED BEARINGS / DISTANCES
- (M) - MEASURED BEARINGS / DISTANCES

This Plat Of Survey Meets The Oklahoma Minimum Standards For The Practice Of Land Surveying As Adopted By The Oklahoma State Board Of Registration For Professional Engineers And Land Surveyors.

**UTILITY STATEMENT**  
The utilities shown hereon have been located in the field by above ground inspection only. The underground utilities shown hereon have been located from field survey information and existing drawings. The surveyor makes no guarantees that the underground utilities shown hereon comprise all such utilities in the area, either in service or abandoned. The surveyor further does not warrant that the underground utilities shown hereon are in the exact location indicated although he does certify that they are located as accurately as possible from the information available. The surveyor has not physically located the underground utilities.

**COPYRIGHT NOTICE**  
This drawing is an instrument of service and shall remain the property of Converse Surveying & Engineering Inc. whether the project for which it is intended is constructed or not. This drawing and the concepts and ideas contained herein, shall not be used or copied without written approval of Converse Surveying & Engineering Inc.

Copyrighted © 2017 Converse Surveying & Engineering Inc.  
Submissions or distribution of this drawing to meet official regulatory requirements or for other purposes in connection with the project is not to be construed as publication in derogation of any of the rights of Converse Surveying & Engineering Inc.  
Any abridgment or violation of the rights of Converse Surveying & Engineering Inc shall be prosecuted to the fullest extent possible under the law.

SURVEY LEGEND			
	AIR VALVE(BLOW-OFF VALVE)	TOP OF RIM	TR
	HANDICAP PARKING	TOP OF GRATE	TG
	BUSH	UNDERGROUND WATER	W
	STOCKADE FENCE	UNDERGROUND STORM SEWER	ST
	CHAINLINK FENCE	UNDERGROUND TELEPHONE CABLE	UGT
	BARBED WIRE FENCE	UNDERGROUND SANITARY SEWER	SS
	EM (ELECTRIC METER)	UNDERGROUND GAS	G
	ELECTRIC MANHOLE	OVERHEAD ELECTRIC CABLE	OHE
	FIRE HYDRANT	UNDERGROUND ELECTRIC CABLE	UGE
	CLEAN OUT	CORRESPONDING NOTES	1
	GAS METER	REINFORCED CONCRETE PIPE	RCP
	GAS VALVE	REINFORCED CONCRETE BOX	RCB
	GUY WIRE	CORRUGATED GALVANIZED METAL PIPE	CGMP
	IRON ROD (SET)	RIGHT-OF-WAY	R/W
	IRON ROD (FOUND)	PROPERTY LINE	P/L
	LIGHT POLE	IRON ROD	IP
	MAIL BOX	ACCESS EASEMENT	A/E
	SANITARY SEWER MANHOLE	UTILITY EASEMENT	U/E
	STORM SEWER MANHOLE	DRAINAGE EASEMENT	D/E
	TELEPHONE MANHOLE	DRAINAGE & UTILITY EASEMENT	D & U/E
	STORM SEWER INLET	BUILDING LIMIT LINE	B/L
	POWER POLE	RISER	
	GP (GUARD POST)	WATER METER	WM
	SIGN	WATER VALVE	WV
	TRAFFIC SIGNAL		

**ONE CALL UTILITY LOCATION NUMBER**  
840-5032 This number is to be used for information on the location of all underground utilities. Contact this number and other numbers specified in the plans prior to any excavation.  
1-800-522-6543

SECTION 28, 29, 32, 33, TOWNSHIP 12 NORTH,  
RANGE 19 WEST, I.M.  
CUSTER COUNTY, OKLAHOMA

**CSE**  
Converse Surveying and Engineering Inc

3701 Lonetree Dr.  
Edmond, OK. 73025  
Phone: 405-826-1355  
Fax: 405-562-3387  
E-Mail: cseoklahoma@gmail.com  
Certificate of Authorization No. 2977  
Expires June 30, 2018

CLIENT - FRIESEN		Revisions		
No.	Date	Description		
DRAWN BY	DTC			
CHECKED BY	DWC			
DATE	6/5/2017			
SURVEY NUMBER	A-05092017A			