

ALTA / ACSM LAND TITLE SURVEY OF
 A PART OF THE NORTHEAST QUARTER (NE/4) OF
 SECTION THIRTY (30), TOWNSHIP THIRTEEN (13) NORTH,
 RANGE TWO (2) WEST, OF THE INDIAN MERIDIAN
 OKLAHOMA COUNTY, OKLAHOMA

SURVEYOR'S CERTIFICATE

April 2, 2015

This survey is made for the benefit of:

RAY AND SAMEERA COHLMIA
 OKLAHOMA CITY ABSTRACT AND TITLE COMPANY
 FIRST AMERICAN TITLE INSURANCE COMPANY

This is to certify that this map or plat and the survey on which it is based were made in accordance with the 2011 Minimum Standard Detail Requirements for ALTA / ACSM Land Title Surveys, jointly established and adopted by ALTA and NSPS, and includes Items 1, 2, 3, 4, 6 (a), 11(a), 11(b), 13, 16, & 19 of Table A thereof.

**THIS DOCUMENT IS PRELIMINARY IN NATURE
 AND IS NOT A FINAL, SIGNED AND SEALED DOCUMENT**

Delbert W. Converse, P.L.S. 1262

Date of certification

The property described hereon is the same as the property described in First American Title Insurance Company's Commitment Number xxxxxxxx, with effective date of April xx, 2015, and that all Easements, Covenants, and Restrictions referenced in said title commitment or apparent from a physical inspection of the site or otherwise known to me have been plotted hereon or otherwise noted as to their affect on the subject property.

LEGAL DESCRIPTION - Warranty Deed Book 540 Page 239

A part of the South Half of the Northwest Quarter (S/2 NW/4) of Section Seven (7), Township Thirteen (13) North, Range Five (5) West of the Indian Meridian, more particularly described as follows:
 Beginning at a point on the North line of said South 1/2 of the Northwest 1/4 and 814.64 West of the Northeast corner of said South 1/2 of the Northwest 1/4;
 Thence North 89°17'35" West on the North line of said South 1/2 of the Northwest 1/4, a distance of 1142.50 feet to the Northeast corner of Lot 1, Block 16, Northwood Lake Estates Addition;
 Thence South 0°02'05" West on the East line of said Lot 1, a distance of 271.61 feet to a point on the Northerly right-of-way line of Oklahoma State Highway # 3;
 Thence South 61°50'30" East on said Northerly right-of-way line, a distance of 668 feet;
 Thence South 28°09'30" West on said right-of-way line a distance of 20 feet;
 Thence South 61°50'30" East on said Northerly right-of-way line, a distance of 638.67 feet;
 Thence on a bearing North a distance of 891.78 feet to the point or place of beginning, containing 15.25 acres, more or less.

SCHEDULE B - SECTION II SPECIAL EXCEPTIONS

NO EXCEPTION PROVIDED AT THIS TIME

TABLE A - OPTIONAL SURVEY RESPONSIBILITIES AND SPECIFICATIONS

No monuments were set other than the monuments shown set.
 Subject property has no apparent mailing address according to the records available at Oklahoma County Clerk's office.
 A portion of described property is located within area having a Flood Zone designation of "AE" by the Federal emergency Management Agency (FEMA), reflected on Flood Insurance Rate Map Number 40109C0180H, with a date of identification of December 18, 2009, for the community No. 405378, City of Oklahoma City, Oklahoma County, State of Oklahoma, which is the current Flood Insurance rate map for the community in which said premises is situated.
 The subject property contains an area of 6.922 Acres, more or less.
 Land use for the subject property is designated AA, per zoning map from City of Oklahoma City, Oklahoma. www.okc.gov/planning/zoning/locator_intro.html
 All locations of utilities shown hereon are those obtainable by surface evidence only unless otherwise shown. Utilities shown were marked by Okie One Call.
 Additional locations of utilities shown hereon were obtained from The City of Oklahoma City.
 Names of adjoining owners obtained from Oklahoma County are shown hereon.
 Subject property shows evidence of dirt and/or material being deposited.
 No apparent wetlands are located on the subject property according to the U.S. Fish and Wildlife Service National Wetlands Inventory located at http://www.fws.gov/wetlands/Data/Mapper.html

GENERAL NOTES

- The Basis of Bearing for this survey is the North line of subject property also being the North line of SE/4 NE/4 Section 30 being S 89°53'01" W (Measured)
- Date of last site visit: April XX, 2015
- The property has access to Oklahoma State Highway No. 3 is a public street.
- Improvements not within the boundary of subject property were obtained from aerial photography taken October 2011.
- This property may be subject to a flood study by the City of Oklahoma City to determine acceptable finish floor elevation.
- This survey was prepared for the exclusive use of the above mentioned client(s) and does not extend to any unnamed person(s) without express recertification by surveyor naming said person(s)**

Mission Statement: To provide prompt technical solutions for your surveying and engineering services.

IF THE SEAL IS NOT IN RED INK AND THE SIGNATURE IS NOT IN BLUE INK THEN THIS COPY IS IN VIOLATION OF COPYRIGHT LAWS.



FEMA FLOOD ZONE DESIGNATED "AE"

SURVEY LEGEND			
AV	AIR VALVE (BLOW-OFF VALVE)	TOP OF RIM	TR
HP	HANDICAP PARKING	TOP OF GRATE	TG
B	BUSH	UNDERGROUND WATER	—W—
SF	STOCKADE FENCE	UNDERGROUND STORM SEWER	—ST—
CF	CHAINLINK FENCE	UNDERGROUND TELEPHONE CABLE	—UGT—
WF	BARBED WIRE FENCE	UNDERGROUND SANITARY SEWER	—SS—
EM	EM (ELECTRIC METER)	UNDERGROUND GAS	—G—
EMH	ELECTRIC MANHOLE	OVERHEAD ELECTRIC CABLE	—OHE—
FMH	FIRE HYDRANT	UNDERGROUND ELECTRIC CABLE	—UGE—
CO	CLEAN OUT	CORRESPONDING NOTES	①
GM	GAS METER	REINFORCED CONCRETE PIPE	RCP
GV	GAS VALVE	REINFORCED CONCRETE BOX	RCB
GW	GLY WIRE	CORRUGATED GALVANIZED METAL PIPE	COMP
IR	IRON ROD (SET)	RIGHT-OF-WAY	R/W
IRF	IRON ROD (FOUND)	PROPERTY LINE	P/L
LP	LIGHT POLE	IRON ROD	IP
MB	MAIL BOX	ACCESS EASEMENT	A/E
SMH	SANITARY SEWER MANHOLE	UTILITY EASEMENT	U/E
SMH	STORM SEWER MANHOLE	TELEPHONE EASEMENT	D/E
SMH	TELEPHONE MANHOLE	DRAINAGE & UTILITY EASEMENT	D & U/E
SSI	STORM SEWER INLET	BUILDING LIMIT LINE	B/L
PP	POWER POLE	RISER	■
GP	GP (GUARD POST)	WATER METER	WM
S	SIGN	WATER VALVE	WV
TS	TRAFFIC SIGNAL		

**BEFORE YOU DIG
 CALL OKIE**

ONE CALL UTILITY LOCATION NUMBER

840-5032 This number is to be used for information on the location of all underground utilities. Contact this number and other numbers specified in the plans prior to any excavation.
 1-800-522-6543

ALTA / ACSM LAND TITLE SURVEY OF
 A PART OF THE NORTHWEST QUARTER (NW/4) OF
 SECTION SEVEN (7), TOWNSHIP THIRTEEN (13) NORTH,
 RANGE FIVE (5) WEST, OF THE INDIAN MERIDIAN
 CANADIAN COUNTY, OKLAHOMA

CSE
 Converse Surveying and Engineering Inc

3701 Lonetree Dr.
 Edmond, OK. 73025
 Phone: 405-826-1355
 Fax: 405-562-3387
 E-Mail: cseoklahoma@gmail.com
 Certificate of Authorization No. 2977
 Expires June 30, 2016

CLIENT - COHLMIA		Revisions	
No.	Date	Description	
DRAWN BY	DWC		
CHECKED BY	DWC		
DATE	02/08/2012		
SURVEY NUMBER	S-02012012B		

This Plat Of Survey Meets The Oklahoma Minimum Standards For The Practice Of Land Surveying As Adopted By The Oklahoma State Board Of Registration For Professional Engineers And Land Surveyors.

UTILITY STATEMENT

The utilities shown hereon have been located in the field by above ground inspection only. The underground utilities shown hereon have been located from field survey information and existing drawings. The surveyor makes no guarantee that the underground utilities shown hereon comprise all such utilities in the area, either in service or abandoned. The surveyor further does not warrant that the underground utilities shown hereon are in the exact location indicated although he does certify that they are located as accurately as possible from the information available. The surveyor has not physically located the underground utilities.

COPYRIGHT NOTICE

This drawing is an instrument of service and shall remain the property of Converse Surveying & Engineering Inc, whether the project for which is intended is constructed or not. This drawing and the concepts and ideas contained herein, shall not be used or copied without written approval of Converse Surveying & Engineering Inc

Copyrighted © 2015 Converse Surveying & Engineering Inc

Submissions or distribution of this drawing to meet official regulatory requirements or for other purposes in connection with the project is not to be construed as publication in derogation of any of the rights of Converse Surveying & Engineering Inc.

Any abridgment or violation of the rights of Converse Surveying & Engineering Inc shall be prosecuted to the fullest extent possible under the law.

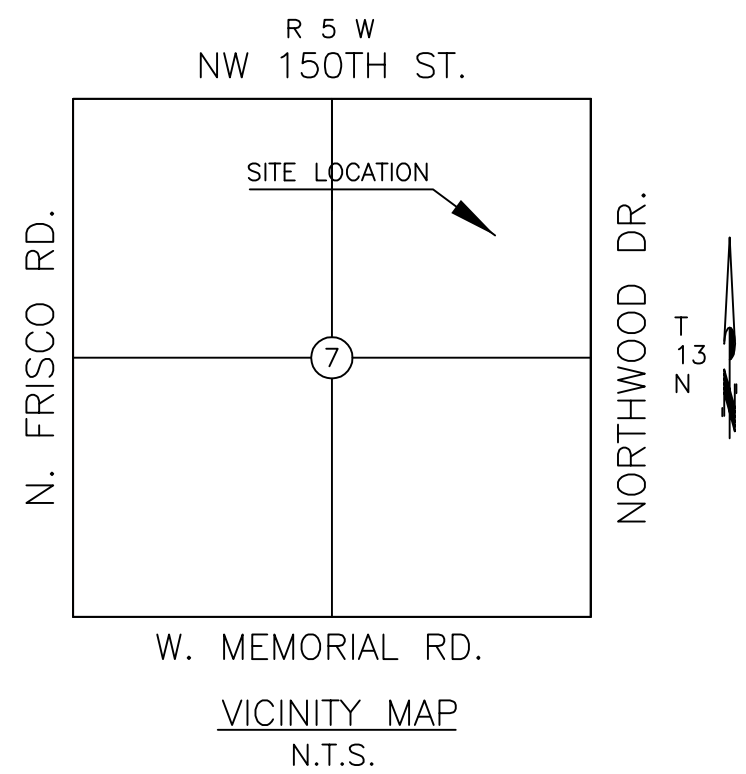

ALTA / ACSM LAND TITLE SURVEY OF
 A PART OF THE NORTHEAST QUARTER (NE/4) OF
 SECTION THIRTY (30), TOWNSHIP THIRTEEN (13) NORTH,
 RANGE TWO (2) WEST, OF THE INDIAN MERIDIAN
 OKLAHOMA COUNTY, OKLAHOMA

SURVEYOR'S CERTIFICATE

April 2, 2015

This survey is made for the benefit of:

RAY AND SAMEERA COHLMIA
 OKLAHOMA CITY ABSTRACT AND TITLE COMPANY
 FIRST AMERICAN TITLE INSURANCE COMPANY

This is to certify that this map or plat and the survey on which it is based were made in accordance with the 2011 Minimum Standard Detail Requirements for ALTA / ACSM Land Title Surveys, jointly established and adopted by ALTA and NSPS, and includes Items 1, 2, 3, 4, 6 (a), 11(a), 11(b), 13, 16, & 19 of Table A thereof.

**THIS DOCUMENT IS PRELIMINARY IN NATURE
 AND IS NOT A FINAL, SIGNED AND SEALED DOCUMENT**

Delbert W. Converse, P.L.S. 1262

Date of certification

The property described hereon is the same as the property described in First American Title Insurance Company's Commitment Number xxxxxxxx, with effective date of April xx, 2015, and that all Easements, Covenants, and Restrictions referenced in said title commitment or apparent from a physical inspection of the site or otherwise known to me have been plotted hereon or otherwise noted as to their affect on the subject property.

LEGAL DESCRIPTION - Warranty Deed Book 540 Page 239

A part of the South Half of the Northwest Quarter (S/2 NW/4) of Section Seven (7), Township Thirteen (13) North, Range Five (5) West of the Indian Meridian, more particularly described as follows:
 Beginning at a point on the North line of said South 1/2 of the Northwest 1/4 and 814.64 West of the Northeast corner of said South 1/2 of the Northwest 1/4;
 Thence North 89°17'35" West on the North line of said South 1/2 of the Northwest 1/4, a distance of 1142.50 feet to the Northeast corner of Lot 1, Block 16, Northwood Lake Estates Addition;
 Thence South 0°02'05" West on the East line of said Lot 1, a distance of 271.61 feet to a point on the Northerly right-of-way line of Oklahoma State Highway # 3;
 Thence South 61°50'30" East on said Northerly right-of-way line, a distance of 668 feet;
 Thence South 28°09'30" West on said right-of-way line a distance of 20 feet;
 Thence South 61°50'30" East on said Northerly right-of-way line, a distance of 638.67 feet;
 Thence on a bearing North a distance of 891.78 feet to the point or place of beginning, containing 15.25 acres, more or less.

SCHEDULE B - SECTION II SPECIAL EXCEPTIONS

NO EXCEPTION PROVIDED AT THIS TIME

TABLE A - OPTIONAL SURVEY RESPONSIBILITIES AND SPECIFICATIONS

No monuments were set other than the monuments shown set.
 Subject property has no apparent mailing address according to the records available at Oklahoma County Clerk's office.
 A portion of described property is located within area having a Flood Zone designation of "AE" by the Federal emergency Management Agency (FEMA), reflected on Flood Insurance Rate Map Number 40109C0180H, with a date of identification of December 18, 2009, for the community No. 405378, City of Oklahoma City, Oklahoma County, State of Oklahoma, which is the current Flood Insurance rate map for the community in which said premises is situated.
 The subject property contains an area of 6.922 Acres, more or less.
 Land use for the subject property is designated AA, per zoning map from City of Oklahoma City, Oklahoma, www.okc.gov/planning/zoning/locator_intro.html
 All locations of utilities shown hereon are those obtainable by surface evidence only unless otherwise shown. Utilities shown were marked by Okie One Call.
 Additional locations of utilities shown hereon were obtained from The City of Oklahoma City.
 Names of adjoining owners obtained from Oklahoma County are shown hereon.
 Subject property shows evidence of dirt and/or material being deposited.
 No apparent wetlands are located on the subject property according to the U.S. Fish and Wildlife Service National Wetlands Inventory located at http://www.fws.gov/wetlands/Data/Mapper.html

GENERAL NOTES

- The Basis of Bearing for this survey is the North line of subject property also being the North line of SE/4 NE/4 Section 30 being S 89°53'01" W (Measured)
- Date of last site visit: April XX, 2015
- The property has access to Oklahoma State Highway No. 3 is a public street.
- Improvements not within the boundary of subject property were obtained from aerial photography taken October 2011.
- This property may be subject to a flood study by the City of Oklahoma City to determine acceptable finish floor elevation.
- This survey was prepared for the exclusive use of the above mentioned client(s) and does not extend to any unnamed person(s) without express recertification by surveyor naming said person(s)**

Mission Statement: To provide prompt technical solutions for your surveying and engineering services.

IF THE SEAL IS NOT IN RED INK AND THE SIGNATURE IS NOT IN BLUE INK THEN THIS COPY IS IN VIOLATION OF COPYRIGHT LAWS.

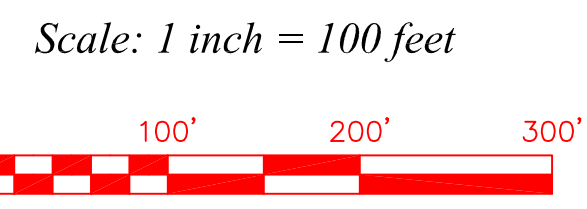
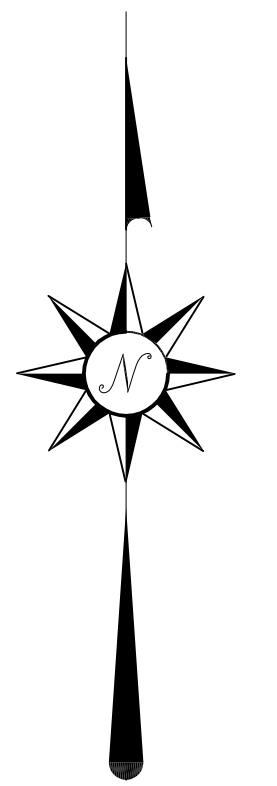
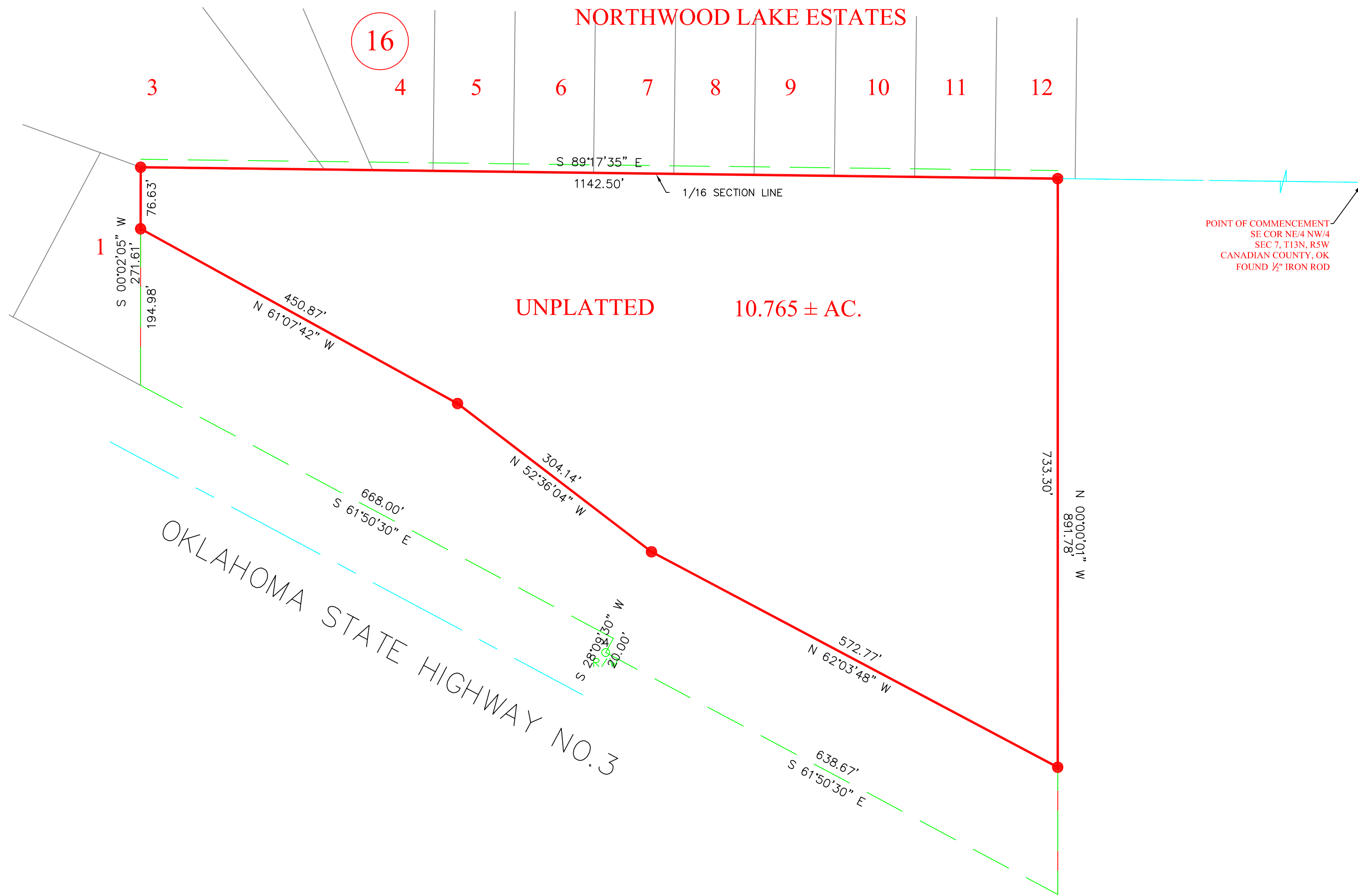

- ⊗ DENOTES POINT NOT SET DUE TO ACCESS
- DENOTES SET IRON ROD / MAG NAIL
- DENOTES FOUND IRON ROD / MAG NAIL
- (R) - RECORDED BEARINGS / DISTANCES
- (M) - MEASURED BEARINGS / DISTANCES

This Plat Of Survey Meets The Oklahoma Minimum Standards For The Practice Of Land Surveying As Adopted By The Oklahoma State Board Of Registration For Professional Engineers And Land Surveyors.

UTILITY STATEMENT

The utilities shown hereon have been located in the field by above ground inspection only. The underground utilities shown hereon have been located from field survey information and existing drawings. The surveyor makes no guarantee that the underground utilities shown hereon comprise all such utilities in the area, either in service or abandoned. The surveyor further does not warrant that the underground utilities shown hereon are in the exact location indicated although he does certify that they are located as accurately as possible from the information available. The surveyor has not physically located the underground utilities.

COPYRIGHT NOTICE

This drawing is an instrument of service and shall remain the property of Converse Surveying & Engineering Inc, whether the project for which is intended is constructed or not. This drawing and the concepts and ideas contained herein, shall not be used or copied without written approval of Converse Surveying & Engineering Inc

Copyrighted © 2015 Converse Surveying & Engineering Inc

Submissions or distribution of this drawing to meet official regulatory requirements or for other purposes in connection with the project is not to be construed as publication in derogation of any of the rights of Converse Surveying & Engineering Inc.

Any abridgment or violation of the rights of Converse Surveying & Engineering Inc shall be prosecuted to the fullest extent possible under the law.

FEMA FLOOD ZONE DESIGNATED "AE"

SURVEY LEGEND			
AV	AIR VALVE(BLOW-OFF VALVE)	TOP OF RIM	TR
HP	HANDICAP PARKING	TOP OF GRATE	TG
B	BUSH	UNDERGROUND WATER	—W—
—	STOCKADE FENCE	UNDERGROUND STORM SEWER	—ST—
—	CHAINLINK FENCE	UNDERGROUND TELEPHONE CABLE	—UGT—
—	BARBED WIRE FENCE	UNDERGROUND SANITARY SEWER	—SS—
EM	EM (ELECTRIC METER)	UNDERGROUND GAS	—G—
EMH	ELECTRIC MANHOLE	OVERHEAD ELECTRIC CABLE	—OHE—
FMH	FIRE HYDRANT	UNDERGROUND ELECTRIC CABLE	—UGC—
CO	CLEAN OUT	CORRESPONDING NOTES	①
GM	GAS METER	REINFORCED CONCRETE PIPE	RCP
GV	GAS VALVE	REINFORCED CONCRETE BOX	RCB
GW	GLY WIRE	CORRUGATED GALVANIZED METAL PIPE	COMP
IR	IRON ROD (SET)	RIGHT-OF-WAY	R/W
IRF	IRON ROD (FOUND)	PROPERTY LINE	P/L
LP	LIGHT POLE	IRON ROD	IP
MB	MAIL BOX	ACCESS EASEMENT	A/E
SMH	SANITARY SEWER MANHOLE	UTILITY EASEMENT	U/E
SMH	STORM SEWER MANHOLE	DRAINAGE EASEMENT	D/E
SMH	TELEPHONE MANHOLE	DRAINAGE & UTILITY EASEMENT	D & U/E
SSI	STORM SEWER INLET	BUILDING LIMIT LINE	B/L
PP	POWER POLE	RISER	■
GP	GP (GUARD POST)	WATER METER	WM
S	SIGN	WATER VALVE	WV
TS	TRAFFIC SIGNAL		

ONE CALL UTILITY LOCATION NUMBER

840-5032 This number is to be used for information on the location of all underground utilities. Contact this number and other numbers specified in the plans prior to any excavation.

1-800-522-6543

ALTA / ACSM LAND TITLE SURVEY OF
 A PART OF THE NORTHWEST QUARTER (NW/4) OF
 SECTION SEVEN (7), TOWNSHIP THIRTEEN (13) NORTH,
 RANGE FIVE (5) WEST, OF THE INDIAN MERIDIAN
 CANADIAN COUNTY, OKLAHOMA

CSE
 Converse Surveying and Engineering Inc

3701 Lonetree Dr.
 Edmond, OK. 73025
 Phone: 405-826-1355
 Fax: 405-562-3387
 E-Mail: cseoklahoma@gmail.com
 Certificate of Authorization No. 2977
 Expires June 30, 2016

CLIENT - COHLMIA		Revisions	
No.	Date	Description	
DRAWN BY	DWC		
CHECKED BY	DWC		
DATE	02/08/2012		
SURVEY NUMBER	S-02012012B		