

18/42+43

Oliver Park

# OLIVER PARK ADDITION TO OKLAHOMA CITY OKLAHOMA COUNTY OKLA.

Being a subdivision of the N.E. 1/4 of Sec. 16 Twp. 11 N. R. 3 W. of I. M.

SCALE: 1"=200'

Aug 9 1891  
B26 oofa

State of Oklahoma, ss.  
County of Oklahoma)

This is to certify that the Commissioners of the Land Office of the State of Oklahoma have this day approved the survey and plat of the N.E. 1/4 of Sec. 16 Twp. 11 N. R. 3 W. of I. M. and have designated the same Oliver Park Addition in Oklahoma City, Oklahoma County, Oklahoma, and further certify that this is a true and correct plat of said survey, and hereby dedicate the streets, alleys and parks to the public use. Resolutions of building line is hereby established 36 ft. from all front streets. Dated this 9th day of August A.D. 1911.

Commissioners of the Land Office of the State of Oklahoma.

*J. Williams*  
Secretary to the Commission

*L. Bruce*  
Commissioner

State of Oklahoma, ss.  
County of Oklahoma)

Before me, R. S. Strammell, a duly qualified Justice of the Peace for said County and State on this 9th day of August 1911, personally appeared the above named person who subscribed the name of the maker thereof to the foregoing instrument and acknowledged to me that he executed the same as his free and voluntary act and deed and as the free and voluntary act and deed of the Commissioners of the Land Office of the State of Oklahoma for the uses and purposes therein set forth.

My Commission expires April 10th 1915.

*R. S. Strammell*  
Justice of the Peace

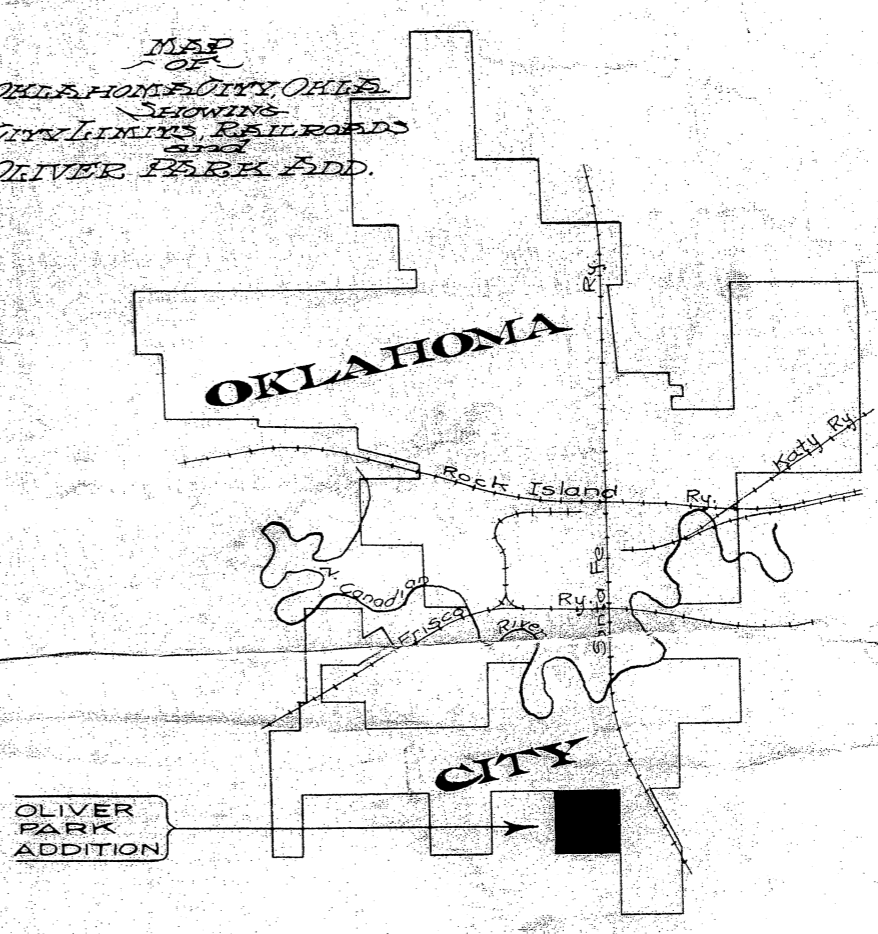
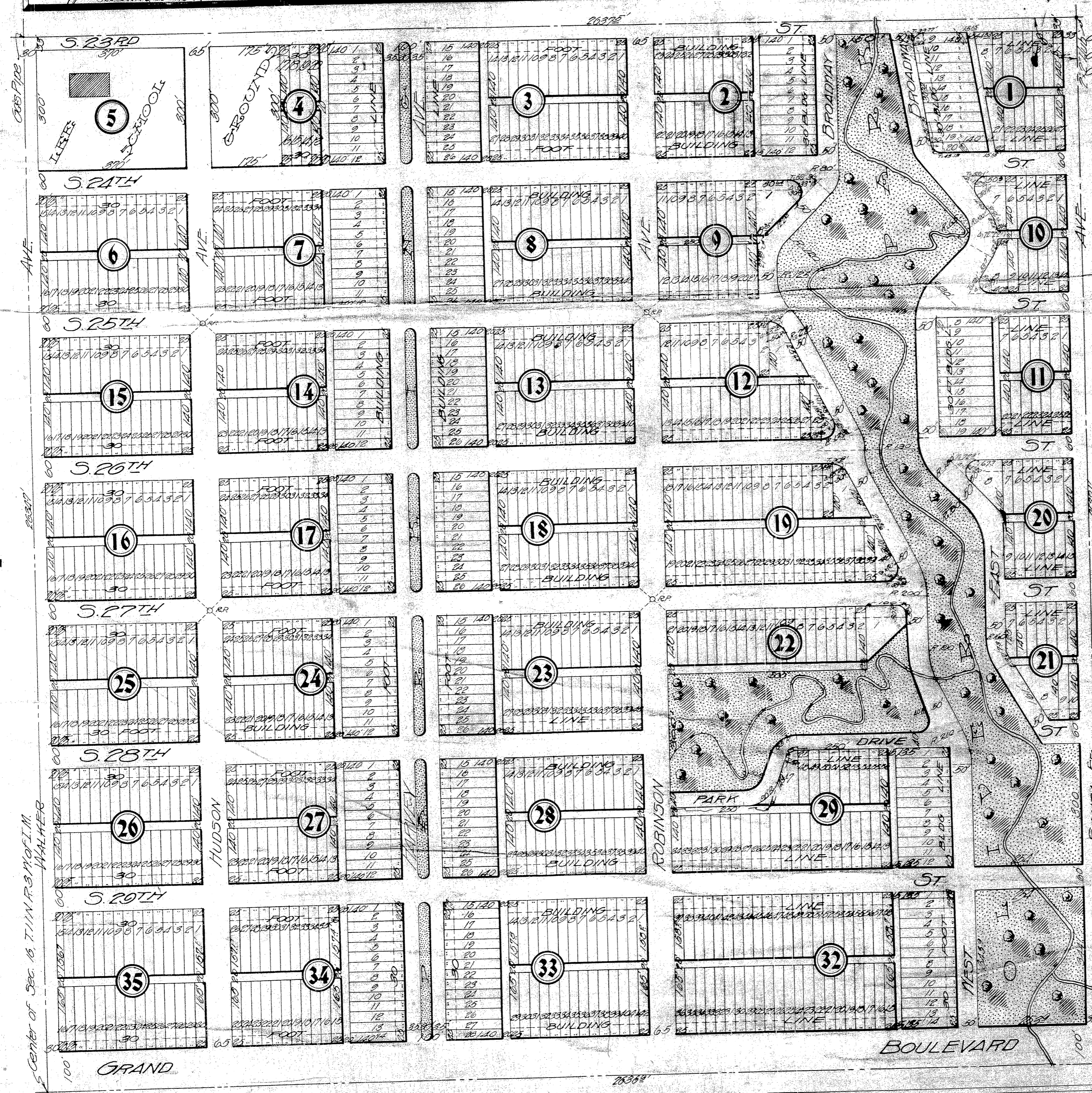

Note  
R.P. Reference Points  
3/4" x 1/8" Gas Pipe.

MOORE & MOORE  
CIVIL ENGINEERS  
215 WEST 10TH ST.  
OKLAHOMA CITY, OKLA.

L. Moore, Esq., a resident of Oklahoma County, Oklahoma, hereby certifies that I am by profession a Civil Engineer and that this plat known as Oliver Park Addition in Oklahoma City, Oklahoma, is a true and correct plat of map as surveyed by me under the direction of the Commissioners of the Land Office of the State of Oklahoma, and comprising the southeast quarter of Section 16, Twp. 11 North, Range 3 West of Indian Meridian, Oklahoma County, Oklahoma.

Dated this 9th day of August, 1911.

*L. Moore*  
Civil Engineer

State of Oklahoma, ss.  
County of Oklahoma)

Before me, R. S. Strammell, a duly qualified Justice of the Peace for said County and State on this 9th day of August 1911, personally appeared the above named person who subscribed the name of the maker thereof to the foregoing instrument and acknowledged to me that he executed the same as his free and voluntary act and deed and as the free and voluntary act and deed of the Commissioners of the Land Office of the State of Oklahoma for the uses and purposes therein set forth. Witness my hand and official seal this 9th day of August 1911.

My Commission expires April 10th 1915.

*R. S. Strammell*  
Justice of the Peace

10 1/2

20375'

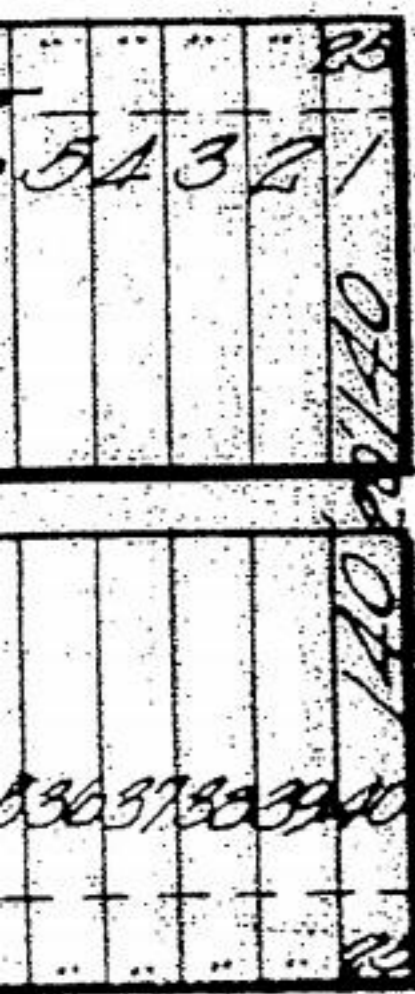

65

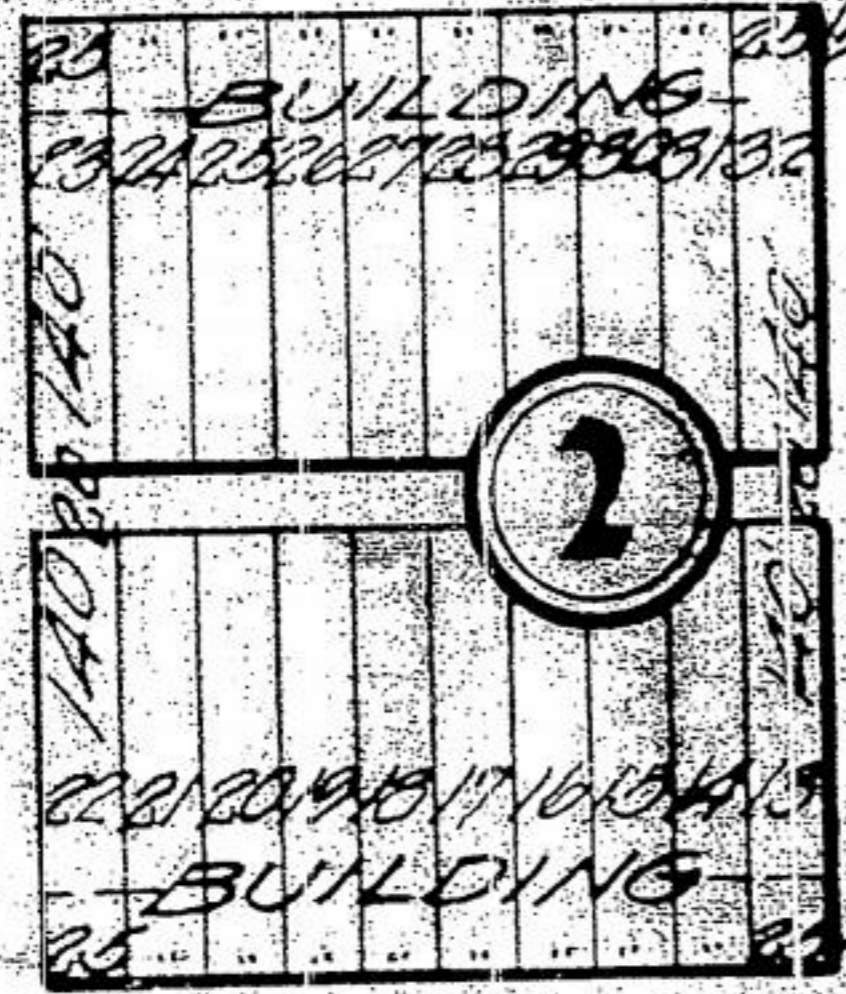

ST.

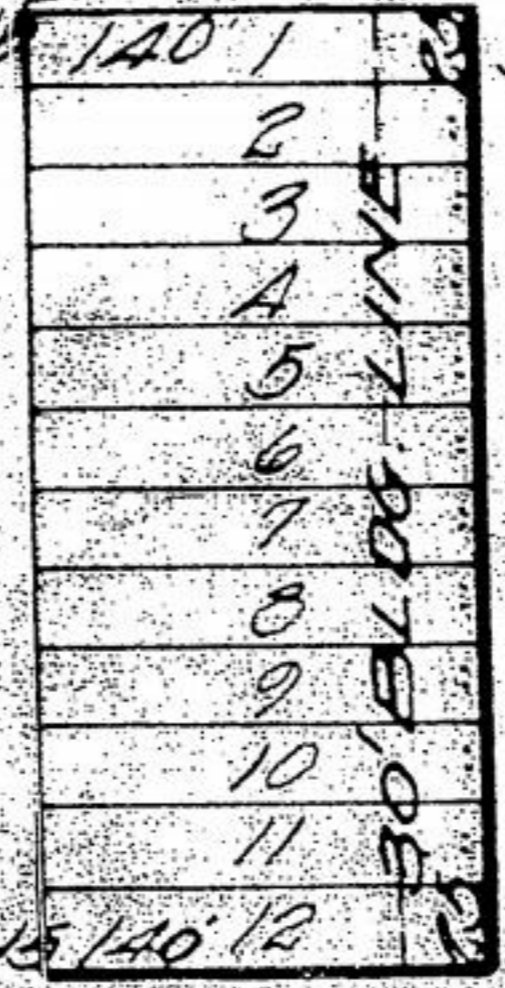

BROADWAY

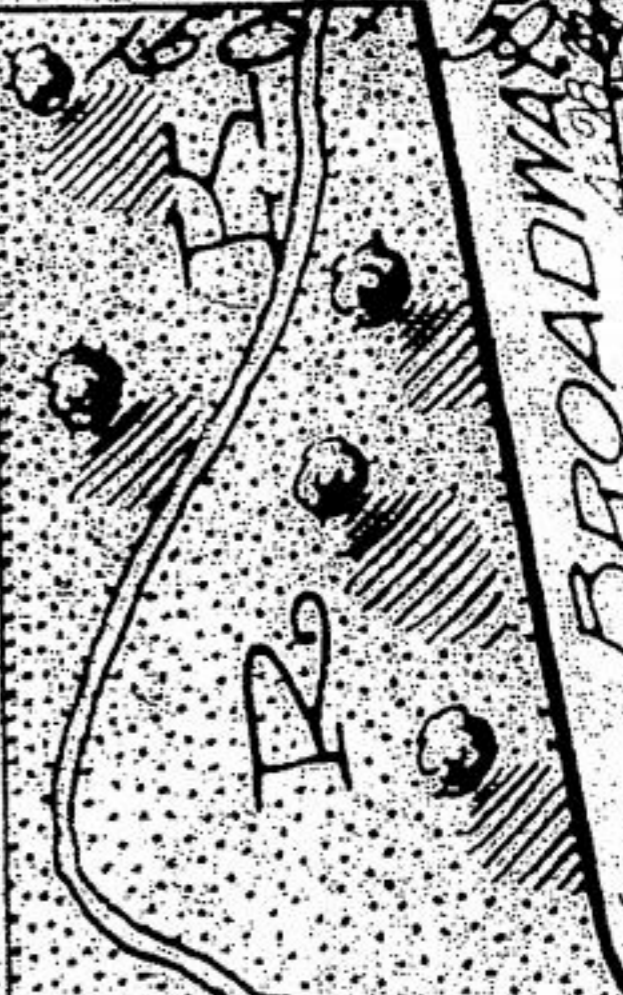

BROADWAY



R. 80'

T. 69.36'

R. 80'

T. 33.13'

23 24 25 26 27 28 29 30 31 32

22 21 20 19 18 17 16 15 14 13

2

1  
2  
3  
4  
5  
6  
7  
8  
9  
10  
11  
12

+